



## PATIENT

Hashbrown Coats

## SPECIES

Canine

## BREED

Pitbull

## SEX

MN

## AGE

8Y

## WEIGHT

92.8lbs

## INTERPRETED BY

Nele Eley (Ondreka),  
DVM Dr. med. vet.,  
DipECVDI

## IMAGING PERFORMED BY

Mobile Pet Imaging

## HOSPITAL NAME

Mobile Pet Imaging

## REFERRING VET

Armstrong

## INVOICE

73562

## DATE

2-2-26

## PRESENTING CLINICAL SIGNS

Patient was presented in December w/ history of urinary accidents in the house and lethargic behavior. All routine bloodwork and UA performed. Developed pacing behavior, staring at walls, aggression one month later. Abdominal radiographs and rectal examination were unremarkable. Progressive worsening of clinical signs and more aggression. Cognitive dysfunction or intracranial mass are differentials. Patient has now begun attacking housemate.

## COMPUTED TOMOGRAPHIC STUDY OF THE HEAD

Plain and post contrast studies are available for review.

## COMPUTED TOMOGRAPHIC FINDINGS

A 17 x 11 x 13mm sized contrast enhancing mass is noted within the region of the third ventricle slightly to the right of the midline. Mild lateral ventriculomegaly is present. No evidence of hydrocephalous is seen at the time of the examination. Evidence of additional lesions such as hemorrhage or edema is not noted. Osseous structures are normal. The lesion is not seen on the plain study.

## COMPUTED TOMOGRAPHIC DIAGNOSIS

- Enhancing intraventricular mass most likely third ventricle tumor.
- Mild lateral ventriculomegaly secondary to partial obstruction of CSF flow.

## INTERPRETATION OF FINDINGS & FURTHER RECOMMENDATIONS

The CT study reveals an enhancing intraventricular mass, most likely a third ventricle tumor. Differential diagnoses include choroid plexus tumor such as papilloma or carcinoma, ependymoma, and less likely other primary CNS neoplasia. The signs of progressive cognitive and behavior changes correlate with a centrally located intraventricular mass. MRI could be considered for better soft tissue characterization and delineation of the lesion. CSF analysis, if accessible, may aid in diagnosis or exclusion of inflammatory/infectious causes. However, these are considered generally unlikely here and CSF analysis may not be diagnostic. Neurooncological consultation could be considered to discuss options for radiation therapy or medical management depending on MRI and CSF findings.



**PATIENT**

Hashbrown Coats

**SPECIES**

Canine

**BREED**

Pitbull

**SEX**

MN

**AGE**

8Y

**WEIGHT**

92.8lbs

**INTERPRETED BY**

Nele Eley (Ondreka),  
DVM Dr. med. vet.,  
DipECVDI

**IMAGING  
PERFORMED BY**

Mobile Pet Imaging

**HOSPITAL NAME**

Mobile Pet Imaging

**REFERRING VET**

Armstrong

**INVOICE**

73562

**DATE**

2-2-26

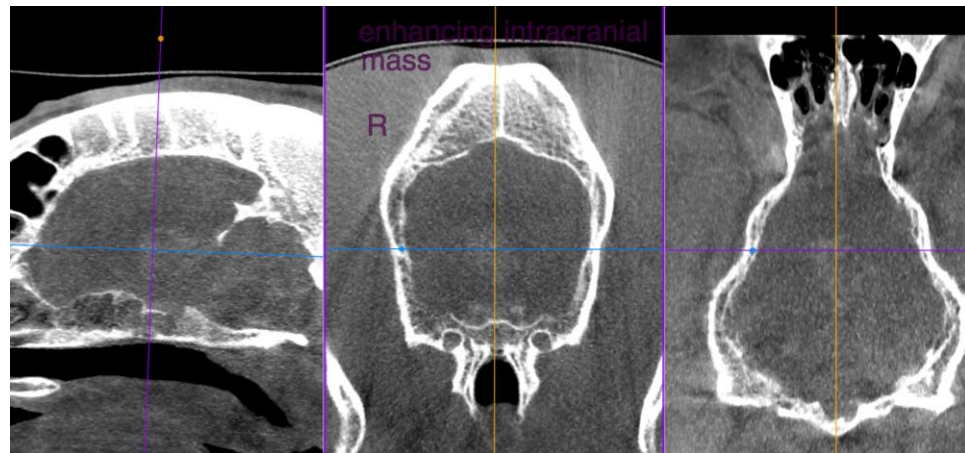

The information and recommendations provided are based on the images presented by the referring veterinarian. No evaluation can be communicated regarding pathology that was not visible in the image/video clips provided.

Thank you for this referral. If the clinical or image interpretation does not parallel your findings or if I can be of any further assistance please contact me.

**Nele Eley (Ondreka)**, DVM, Dr. med. vet., DipECVDI  
European Specialist in Veterinary Diagnostic Imaging, Cert. Radiology,  
Senior lecturer University of Giessen/Germany, Veterinary Faculty, Department of Radiology.  
[info@sonopath.com](mailto:info@sonopath.com)