



PATIENT

Lola Legal

SPECIES

Canine

BREED

Maltese

SEX

SF

AGE

12 Years

INTERPRETED BY

Nele Eley, DVM
Dr. med. Vet. DipECVDI

HOSPITAL NAME

DPC Veterinary
Hospital

REFERRING VET

Ward

INVOICE

56541

DATE

2-2-23

PRESENTING CLINICAL SIGNS

Reason for Visit: blood in urine History: Lola, a 12 yr old spayed female Maltese presents today for blood in urine. O states p has enlarged heart and is on a variety of medications that may cause blood in the urine. This began last night and noticed blood on fur after going to the bathroom. O stated he took p out recently before coming and the urine looked normal. O emailed records to us from cardiologist.

RADIOGRAPHIC STUDY OF THE ABDOMEN

Right lateral and ventrodorsal views of the abdomen totaling 2 images available for review.

RADIOGRAPHIC FINDINGS

The abdominal serosal detail is maintained.

Gastric aerophagia is noted.

The liver margins are beyond the costal arch but pointed.

The left kidney presents within normal limits. The right kidney is not seen which may be due to superimposition with the gastrointestinal tract.

A moderate amount of inspissated fecal matter is seen within the descending colon and rectum.

The urinary bladder is mildly distended. No abnormal opacities are seen within the urinary bladder.

There is no evidence of sublumbar lymphadenomegaly.

Left atrial tenting is noted and indicates presence of left atrial enlargement.

Patient has a history of TPLO. Mild osteoarthritic changes of the affected stifle are seen.

RADIOGRAPHIC DIAGNOSIS

- Normal radiographic presentation of the urinary bladder.
- Mild constipation.
- No evidence of sublumbar lymphadenomegaly.
- Left atrial enlargement.
- Aerophagia.
- History of TPLO and stifle osteoarthritis.

INTERPRETATION OF THE FINDINGS & FURTHER RECOMMENDATIONS

The urinary bladder presents within normal limits. Urinary tract infection, neoplasia, and other pathology remains a potential. Further definition by means of ultrasound and urinalysis is recommended if not performed already.

The collimated part of the cardiac silhouette presents left atrial enlargement. Myxomatous mitral valve degeneration with mitral valve regurgitation should be considered a potential to correlate



PATIENT

with the results of the echocardiogram.

Lola Legal

SPECIES

Canine

BREED

Maltese

SEX

SF

AGE

12 Years

INTERPRETED BY

Nele Eley, DVM
Dr. med. Vet. DipECVDI

HOSPITAL NAME

DPC Veterinary
Hospital

REFERRING VET

Ward

INVOICE

56541

DATE

2-2-23

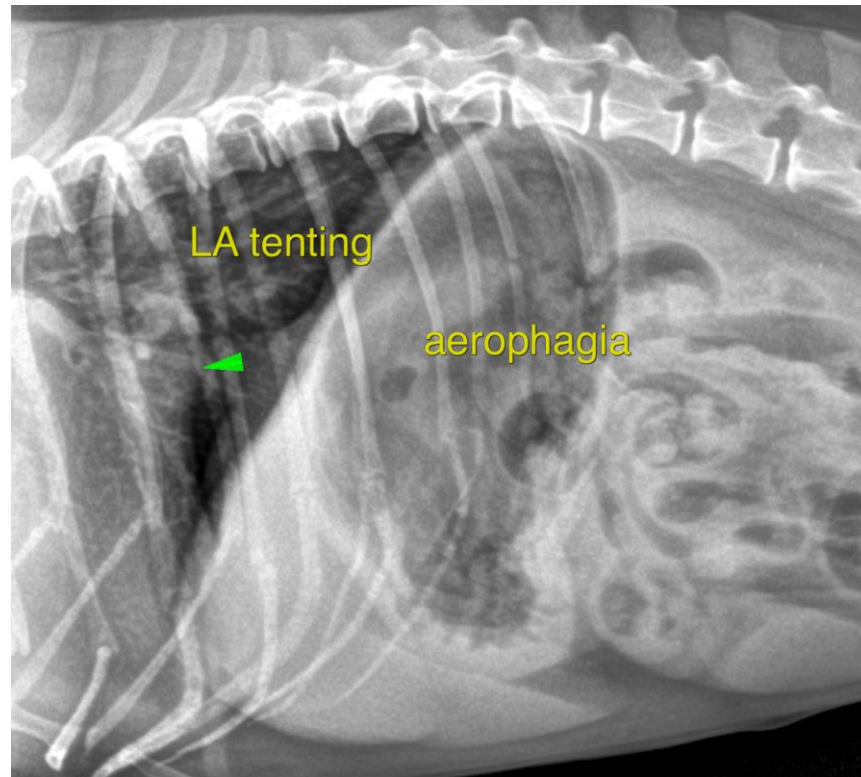

The information and recommendations provided are based on the images presented by the referring veterinarian/sonographer. No evaluation can be communicated regarding pathology that was not visible in the image/video clips provided.

Thank you for this referral. If the clinical or image interpretation does not parallel your findings or if I can be of any further assistance please contact me.

Nele Eley, DVM, Dr. med. vet., DipECVDI
European Specialist in Veterinary Diagnostic Imaging, Cert. Radiology,
Senior lecturer University of Giessen, Germany, Veterinary Faculty, Department of Radiology
Nele.Eley@sonopath.com