



PATIENT

Precious Cudahy

PRESENTING CLINICAL SIGNS

Has a CT scan 2 days ago of the left forelimb. Has developed pitting edema within the last 24 hours on the left side only from the muzzle to the hind leg.
Abnormal PE/Chem/CBC/UA Results: Albumin 1.9

SPECIES

Canine

COMPUTED TOMOGRAPHIC STUDY OF THE THORAX & ABDOMEN

Plain and post contrast studies available for review.

BREED

Mixed

COMPUTED TOMOGRAPHIC FINDINGS

Extensive subcutaneous fat stranding and fluid accumulation are seen throughout the right lateral and ventral body wall.

SEX

Spayed Female

There is mild lymphadenomegaly of the right axillary lymph node.

Subscapular and axillary intermuscular lipomas are seen in the right front limb.

Mild subcutaneous fat stranding is present in the left body wall.

AGE

8 Years

There is a mild amount of free abdominal fluid.

The left adrenal gland presents asymmetric enlargement and heterogeneous contrast enhancement with pole diameters of more than 2.0 cm. The right adrenal gland's caudal pole measures 9mm and the cranial pole measures 16mm in diameter.

INTERPRETED BY

Nele Eley, DVM
Dr. med. Vet. DipECVDI

Extensive atelectatic changes of the dorsal lung are seen and considered positional.

Both coxofemoral joints present moderate osteoarthritic changes.

HOSPITAL NAME

Aloha Pet & Bird
Hospital

Multiple spondyloses are seen throughout the lumbar spine.

COMPUTED TOMOGRAPHIC DIAGNOSIS

- Extensive body wall edema accentuating the right thoracic and abdominal walls.
- Mild peritoneal effusion.
- Mass-like enlargement of the left adrenal gland.
- Mild enlargement of right adrenal gland.
- Pulmonary atelectasis.
- Intermuscular lipomas in the proximal right front limb.
- Bilateral coxofemoral osteoarthritis.
- Multiple spondyloses.

REFERRING VET

Rivera

INVOICE

50029

INTERPRETATION OF THE FINDINGS & FURTHER RECOMMENDATIONS

DATE

2-2-22

The mass like enlargement of the left adrenal gland is suggestive for neoplasia such as pheochromocytoma, adenocarcinoma, adenoma, or other. Bilateral adrenal hyperplasia cannot be ruled out as a differential diagnosis. Correlation with the laboratory values and ultrasound as available recommended.



PATIENT

Precious Cudahy

The abdominal fluid may represent transudate, modified transudate, or exudate. Consider aspiration and analysis of the fluid for further definition.

SPECIES

Canine

BREED

Mixed

SEX

Spayed Female

AGE

8 Years

INTERPRETED BY

Nele Eley, DVM
Dr. med. Vet. DipECVDI

HOSPITAL NAME

Aloha Pet & Bird
Hospital

REFERRING VET

Rivera

INVOICE

50029

DATE

2-2-22

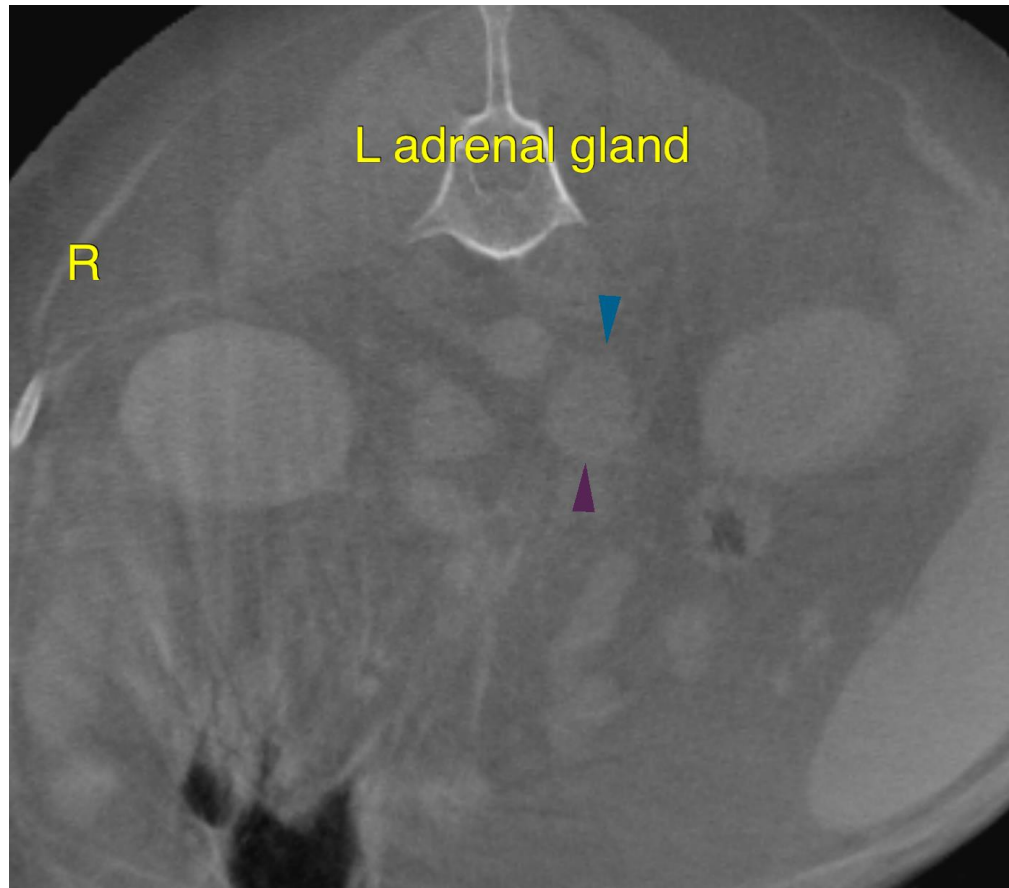

The information and recommendations provided are based on the images presented by the referring veterinarian/sonographer. No evaluation can be communicated regarding pathology that was not visible in the image/video clips provided.

Thank you for this referral. If the clinical or image interpretation does not parallel your findings or if I can be of any further assistance please contact me.

Nele Eley, DVM, Dr. med. vet., DipECVDI
European Specialist in Veterinary Diagnostic Imaging, Cert. Radiology,
Senior lecturer University of Giessen, Germany, Veterinary Faculty, Department of Radiology
Nele.Eley@sonopath.com