



PATIENT

Osita Ehrman

PRESENTING CLINICAL SIGNS

Acute episodes of shaking, mild discomfort cranial abdomen and on lateral cervical flexion, no improvement on oral NSAID
Abnormal PE/Chem/CBC/UA Results: cbc/chem/ua/t4 pending

SPECIES

Canine

RADIOGRAPHIC STUDY OF THE ABDOMEN, CERVICAL, THORACIC, & LUMBAR SPINE

Lateral and ventrodorsal views of the abdomen, lateral views of the cervical and thoracic spine, and ventrodorsal view of the cervical spine totaling 6 images available for review.

BREED

Terrier Mix

RADIOGRAPHIC FINDINGS

Abdomen

The patient is mildly obese.

SEX

FS

No evidence of abdominal organomegaly or mass effect is seen.

The abdominal serosal detail appears to be maintained.

AGE

9 Years

The ventral abdominal wall is mildly pendulous.

Both coxofemoral and stifle joints present within normal limits.

Number, alignment, and anatomy of the lumbar vertebrae present within normal limits.

The lumbosacral and thoracolumbar junctions present within normal limits.

INTERPRETED BY

Nele Eley, DVM
Dr. med. Vet. DipECVDI

Cervical & Thoracic spine

The craniocervical junction presents within normal limits.

The C2/3 intervertebral disc space appears to be reduced in width.

Number, alignment, and anatomy of the thoracic vertebrae present within normal limits.

No evidence of aggressive bone lesions is seen.

HOSPITAL NAME

Boca Park Animal
Hospital

REFERRING VET

Laura Warren

RADIOGRAPHIC DIAGNOSIS

- Intervertebral disc disease C2/3.
- Radiographically normal thoracic and lumbar spine.
- Radiographically normal abdomen.

INVOICE

50036

INTERPRETATION OF THE FINDINGS & FURTHER RECOMMENDATIONS

DATE

2-2-22

The radiographic study reveals evidence of intervertebral disc disease within the upper cervical spine between C2 and C3. The changes may reflect uncomplicated degenerative disc disease however disc hernia and compressive myelopathy cannot be ruled out. Depending on the severity and development of the patient's clinical signs, further definition by means of cross sectional imaging would be an option in this patient.



PATIENT

Osita Ehrman

SPECIES

Canine

BREED

Terrier Mix

SEX

FS

AGE

9 Years

INTERPRETED BY

Nele Eley, DVM
Dr. med. Vet. DipECVDI

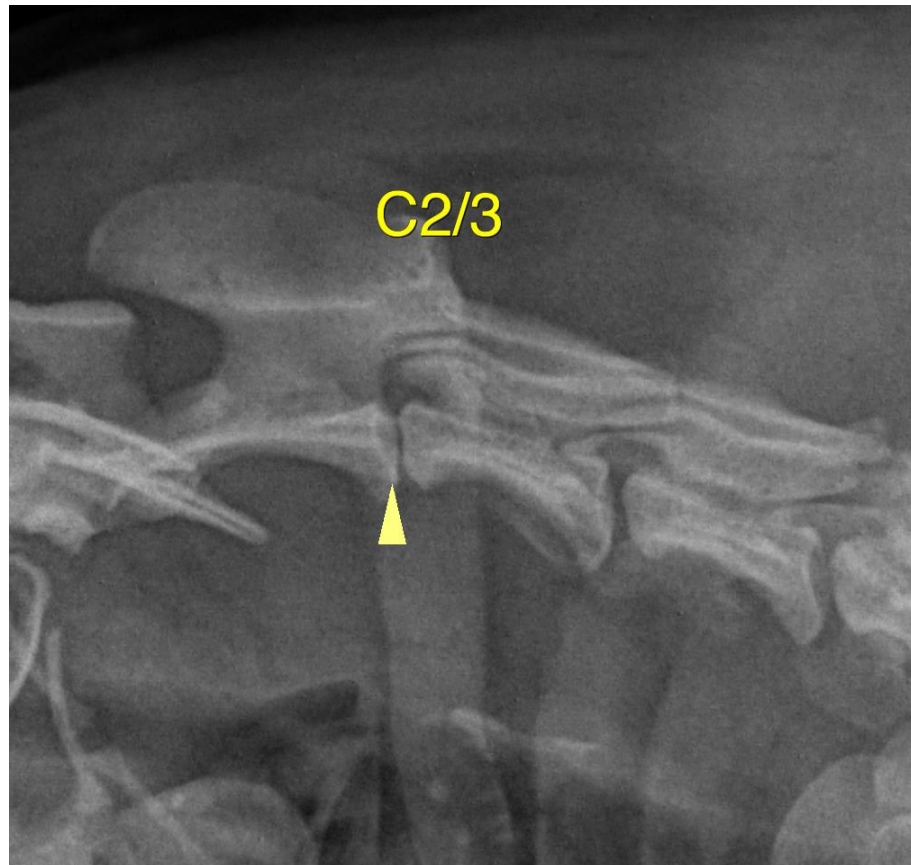

HOSPITAL NAME

Boca Park Animal
Hospital

REFERRING VET

Laura Warren

INVOICE

50036

DATE

2-2-22

The information and recommendations provided are based on the images presented by the referring veterinarian/sonographer. No evaluation can be communicated regarding pathology that was not visible in the image/video clips provided.

Thank you for this referral. If the clinical or image interpretation does not parallel your findings or if I can be of any further assistance please contact me.

Nele Eley, DVM, Dr. med. vet., DipECVDI
European Specialist in Veterinary Diagnostic Imaging, Cert. Radiology,
Senior lecturer University of Giessen, Germany, Veterinary Faculty, Department of Radiology
Nele.Eley@sonopath.com