



## PATIENT

Kebo Saint Hilare

## SPECIES

Canine

## BREED

Shih Tzu

## SEX

Male Neutered

## AGE

15Y, 7M

## WEIGHT

7.7kg

## INTERPRETED BY

Nele Eley (Ondreka),  
DVM Dr. med. vet.,  
DipECVDI

## IMAGING PERFORMED BY

Mobile Pet Imaging

## HOSPITAL NAME

Mobile Pet Imaging

## REFERRING VET

Martell

## INVOICE

73854

## DATE

2-19-26

## PRESENTING CLINICAL SIGNS

- P has an abdominal US yesterday, suspected right adrenal glands mass

Abnormal PE/Chem/CBC/UA Results: PE: unremarkable, mass noted on the LFL CHEM: unremarkable CBC: unremarkable P do it well under anesthesia, Vitals WNL.

## COMPUTED TOMOGRAPHIC STUDY OF THE ABDOMEN

Plain and post contrast studies are available for review. Study is R/L flipped.

## COMPUTED TOMOGRAPHIC FINDINGS

The serosal fat presents normal attenuation behavior. There is no evidence of peritoneal effusion or peritonitis.

Bilateral small mineral foci are seen in the renal diverticuli of both kidneys. Both kidneys present small cortical cysts. There is no evidence of hydronephrosis or obstruction.

The left adrenal gland presents an irregular shaped and ill-defined mass measuring 28 x 19 mm. Nonuniform contrast enhancement of the mass is seen. There is no evidence of mineralizations. Mild early invasion of the caudal vena cava is noted. The right adrenal gland is normal in size and morphology.

Both liver and spleen present with normal shape, even surface, uniformly attenuating parenchyma and homogeneous contrast enhancement, unremarkable.

The pancreas is evenly contoured; the pancreatic parenchyma is homogeneous and presents uniform contrast enhancement.

The position, delineation, wall and content of the gastrointestinal tract are considered within normal limits throughout.

The bony and surrounding soft tissue structures reveal no abnormalities.

## COMPUTED TOMOGRAPHIC DIAGNOSIS

- Left adrenal gland mass with early caudal vena cava invasion.
- Bilateral renal cortical cysts with scattered mineral foci.

## INTERPRETATION OF FINDINGS & FURTHER RECOMMENDATIONS

The CT findings confirm presence of a left adrenal gland mass which shows early vascular invasion. The findings raise concern for adrenal neoplasia such as carcinoma or pheochromocytoma, particularly given the involvement of the caudal vena cava. The right adrenal gland is normal.

The renal findings are likely to be incidental. Correlation with the laboratory values is recommended.

Consider further endocrine evaluation and/or testing the pituitary adrenal gland axis. Surgical consultation for adrenalectomy should be considered especially due to early caudal vena cava involvement.



**PATIENT**

Kebo Saint Hilare

**SPECIES**

Canine

**BREED**

Shih Tzu

**SEX**

Male Neutered

**AGE**

15Y, 7M

**WEIGHT**

7.7kg

**INTERPRETED BY**

Nele Eley (Ondreka),  
DVM Dr. med. vet.,  
DipECVDI

**IMAGING  
PERFORMED BY**

Mobile Pet Imaging

**HOSPITAL NAME**

Mobile Pet Imaging

**REFERRING VET**

Martell

**INVOICE**

73854

**DATE**

2-19-26

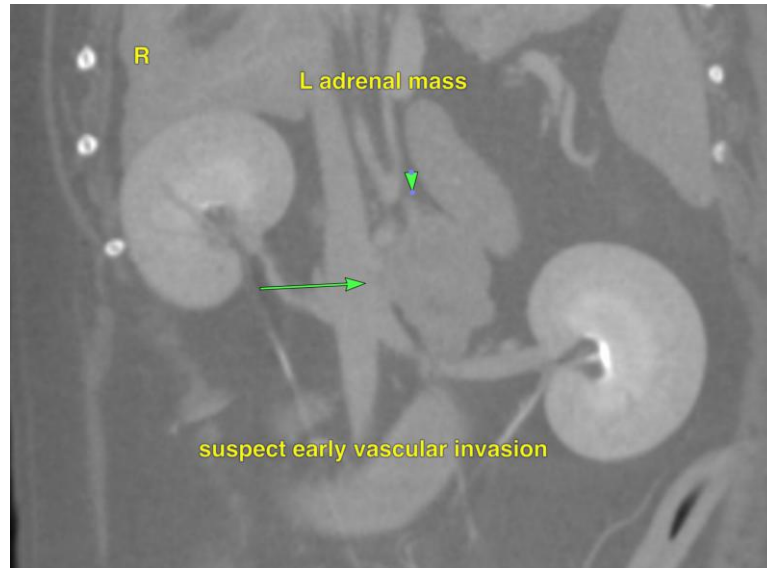

The information and recommendations provided are based on the images presented by the referring veterinarian. No evaluation can be communicated regarding pathology that was not visible in the image/video clips provided.

Thank you for this referral. If the clinical or image interpretation does not parallel your findings or if I can be of any further assistance please contact me.

**Nele Eley (Ondreka)**, DVM, Dr. med. vet., DipECVDI  
European Specialist in Veterinary Diagnostic Imaging, Cert. Radiology,  
Senior lecturer University of Giessen/Germany, Veterinary Faculty, Department of Radiology.  
[info@sonopath.com](mailto:info@sonopath.com)