



PATIENT

Clove Lusk

SPECIES

Rabbit

BREED

Lop Ear

SEX

M

AGE

10M

WEIGHT

1.27kg

INTERPRETED BY

Nele Eley (Ondreka),
DVM Dr. med. vet.,
DipECVDI

IMAGING PERFORMED BY

Mobile Pet Imaging

HOSPITAL NAME

Mobile Pet Imaging

REFERRING VET

Armstrong

INVOICE

73849

DATE

2-19-26

PRESENTING CLINICAL SIGNS

Pet is Cryptorchid, looking for a testicle.

COMPUTED TOMOGRAPHIC STUDY OF THE ABDOMEN

Plain and post contrast studies are available for review.

COMPUTED TOMOGRAPHIC FINDINGS

The left testicle is normally distended and positioned within the scrotum. Size and attenuation are within normal limits. No surrounding soft tissue abnormality is seen.

The right testicle is identified intraabdominally located just lateral to the cranial pole of the urinary bladder. The ovoid soft tissue structure identified measures approximately 7 x 3 mm and presents uniform soft tissue attenuation with mild contrast enhancement consistent with viable testicular tissue. The associated epididymal rete testis structures and ductus deferens can be followed cranially confirming testicular identity. The testicle has not traversed the inguinal canal. No evidence of herniation or ectopic migration within the inguinal canal is seen.

COMPUTED TOMOGRAPHIC DIAGNOSIS

- Right sided abdominal cryptorchism with retained testicle located adjacent to the cranial aspect of the urinary bladder.
- Normally descended left testicle.

INTERPRETATION OF FINDINGS & FURTHER RECOMMENDATIONS

The CT confirms unilateral abdominal retention of the right testicle which has failed to pass through the inguinal canal. The retained gonad appears morphologically preserved without signs of transformation or torsion at this time. Surgical cryptorchid castration should be considered since abdominal cryptorchid testes are predisposed to reduced or absent spermatogenic function, increased lifetime risk of testicular neoplasia, and potential torsion.



PATIENT

Clove Lusk

SPECIES

Rabbit

BREED

Lop Ear

SEX

M

AGE

10M

WEIGHT

1.27kg

INTERPRETED BY

Nele Eley (Ondreka),
DVM Dr. med. vet.,
DipECVDI

**IMAGING
PERFORMED BY**

Mobile Pet Imaging

HOSPITAL NAME

Mobile Pet Imaging

REFERRING VET

Armstrong

INVOICE

73849

DATE

2-19-26

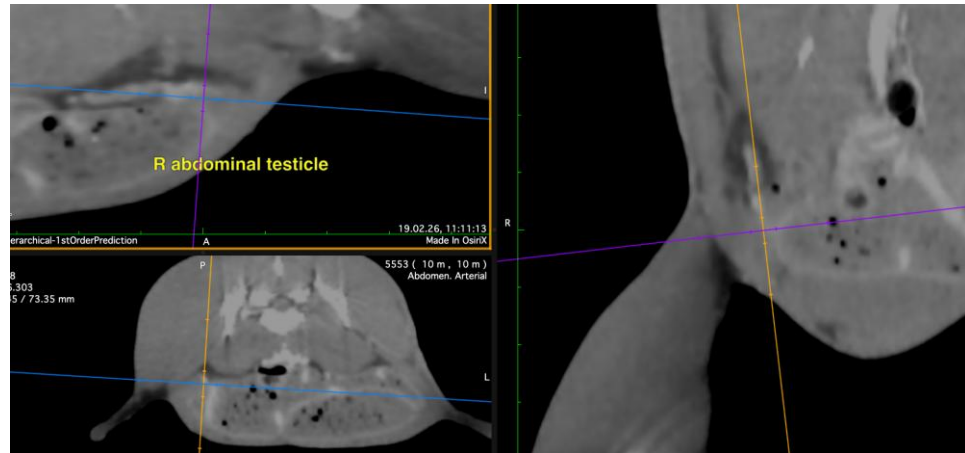

The information and recommendations provided are based on the images presented by the referring veterinarian. No evaluation can be communicated regarding pathology that was not visible in the image/video clips provided.

Thank you for this referral. If the clinical or image interpretation does not parallel your findings or if I can be of any further assistance please contact me.

Nele Eley (Ondreka), DVM, Dr. med. vet., DipECVDI
European Specialist in Veterinary Diagnostic Imaging, Cert. Radiology,
Senior lecturer University of Giessen/Germany, Veterinary Faculty, Department of Radiology.
info@sonopath.com