



## PATIENT

Callie Voss

## SPECIES

Feline

## BREED

DSH

## SEX

FS

## AGE

14Y

## WEIGHT

13.8lbs

## INTERPRETED BY

Nele Eley (Ondreka),  
DVM Dr. med. vet.,  
DipECVDF

## IMAGING PERFORMED BY

Amanda Mazzante, CVT

## HOSPITAL NAME

Williamsport West  
Veterinary Hospital

## REFERRING VET

Stephanie Daverio, VMD

## INVOICE

73859

## DATE

2-19-26

## PRESENTING CLINICAL SIGNS

- Seen at ER on 2/10 with a sudden marked swelling involving forehead and both eyes (swollen shut). P was febrile and painful
- Since ER visit, a wound opened on the middle bridge of the nose - the swelling decreased in size, barely noticeable on exam today
- Pain resolved but inappetence has continued
- After CT - dental cleaning with extraction of 104 was preformed

## COMPUTED TOMOGRAPHIC STUDY OF THE HEAD

Plain and post contrast studies are available for review.

## COMPUTED TOMOGRAPHIC FINDINGS

Generalized dental root resorption is noted which appears within age related normal limits.

Tooth 102 presents complicated crown fracture. Tooth 104, 204, and 404 show mild periodontal space widening.

Moderate dental plaques are seen on the maxillary molar teeth.

Mild mucosal swelling is present in the caudal aspect of the left nasal cavity without evidence of turbinate destruction. The right nasal cavity presents within normal limits.

Extensive soft tissue swelling is present over the bridge of the nose with a focal skin lesion more pronounced on the right side. No cavitation, mass lesion, and no bone involvement are noted.

The regional lymph nodes present within normal limits.

The brain presents no deviation from normal anatomy and symmetry. The grey and white matter distinction and the neuroparenchymal attenuation are as expected. The distribution of contrast enhancement is within normal limits throughout the parenchyma and meninges. The ventricular system is non-dilated and within the limits of the expected volume and symmetry.

Both tympanic bullae are aerated, the mucosal lining is not seen, the bony wall is smooth and thin. The external auditory meatuses present within normal limits.

## COMPUTED TOMOGRAPHIC DIAGNOSIS

- Post-traumatic or inflammatory soft tissue swelling of the nasal bridge and periorbital region.
- Mild left caudal nasal mucosal swelling consistent with local inflammation.
- Dental disease
- Fracture 102
- Periodontitis 104, 204, and 404.
- Dental plaques maxillary molar teeth.
- No evidence of neoplasia, abscess formation, or intracranial involvement.

## INTERPRETATION OF FINDINGS & FURTHER RECOMMENDATIONS

The findings are compatible with post-traumatic / inflammatory soft tissue changes on the bridge of the nose. Dental disease is noted as well.

Continued monitoring for any reoccurrence of swelling or nasal discharge, maintain routine dental



**PATIENT**

care, and manage periodontal disease are recommended.

Callie Voss

**SPECIES**

Feline

**BREED**

DSH

**SEX**

FS

**AGE**

14Y

**WEIGHT**

13.8lbs

**INTERPRETED BY**

Nele Eley (Ondreka),  
DVM Dr. med. vet.,  
DipECVDI

**IMAGING  
PERFORMED BY**

Amanda Mazzante, CVT

**HOSPITAL NAME**

Williamsport West  
Veterinary Hospital

**REFERRING VET**

Stephanie Daverio, VMD

**INVOICE**

73859

**DATE**

2-19-26

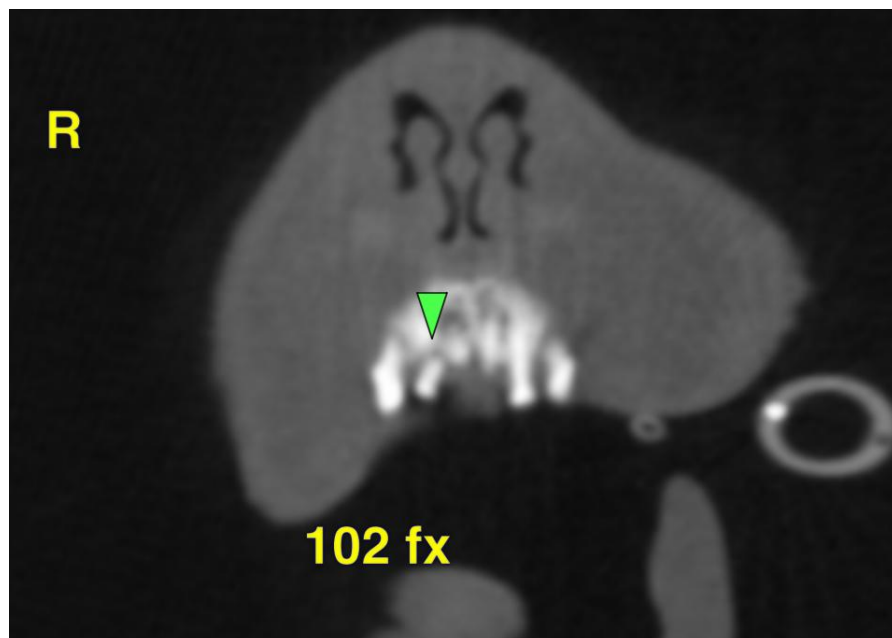



## PATIENT

Callie Voss

## SPECIES

Feline

## BREED

DSH

## SEX

FS

## AGE

14Y

## WEIGHT

13.8lbs

## INTERPRETED BY

Nele Eley (Ondreka),  
DVM Dr. med. vet.,  
DipECVDI

## IMAGING PERFORMED BY

Amanda Mazzante, CVT

## HOSPITAL NAME

Williamsport West  
Veterinary Hospital

## REFERRING VET

Stephanie Daverio, VMD

## INVOICE

73859

## DATE

2-19-26



The information and recommendations provided are based on the images presented by the referring veterinarian. No evaluation can be communicated regarding pathology that was not visible in the image/video clips provided.

Thank you for this referral. If the clinical or image interpretation does not parallel your findings or if I can be of any further assistance please contact me.

**Nele Eley (Ondreka)**, DVM, Dr. med. vet., DipECVDI  
European Specialist in Veterinary Diagnostic Imaging, Cert. Radiology,  
Senior lecturer University of Giessen/Germany, Veterinary Faculty, Department of Radiology.  
[info@sonopath.com](mailto:info@sonopath.com)