



PATIENT

Chino Ivory

SPECIES

Canine

BREED

Dachshund

SEX

MN

AGE

3

WEIGHT

6

INTERPRETED BY

Nele Eley (Ondreka),
DVM Dr. med. vet.,
DipECVDI

IMAGING PERFORMED BY

Eamon

HOSPITAL NAME

Belconnen Veterinary
Centre

REFERRING VET

Eamon

INVOICE

73829

DATE

2-18-26

PRESENTING CLINICAL SIGNS

- recurrent mucoid nasal discharge right side

Abnormal PE/Chem/CBC/UA Results: cbc normal chemo normal resp pcr neg biospies and culture pendign

COMPUTED TOMOGRAPHIC STUDY OF THE HEAD

Plain and post contrast studies in soft tissue and bone windows are available for review.

COMPUTED TOMOGRAPHIC FINDINGS

Mild mucosal thickening and fluid accumulation is seen in the right and left nasal cavities without evidence of turbinate destruction or bone lysis. The cribriform plate is intact. No evidence of mass lesions, foreign material, or expansile bone changes is noted.

The frontal and maxillary sinuses present within normal limits.

The nasopharynx is unremarkable.

No relevant dental disease is noted.

The brain presents no deviation from normal anatomy and symmetry. The grey and white matter distinction and the neuroparenchymal attenuation are as expected. The distribution of contrast enhancement is within normal limits throughout the parenchyma and meninges. The ventricular system is non-dilated and within the limits of the expected volume and symmetry.

Both tympanic bullae are aerated, the mucosal lining is not seen, the bony wall is smooth and thin. The external auditory meatuses present within normal limits.

The submandibular and medial retropharyngeal lymph nodes are small and elongated with a normal short-to-long-axis-ratio is < 0.5, the attenuation and contrast enhancement pattern is uniform.

COMPUTED TOMOGRAPHIC DIAGNOSIS

- Bilateral nondestructive rhinitis.
- No evidence of neoplasia, fungal disease, dental disease, or destructive rhinitis.

INTERPRETATION OF FINDINGS & FURTHER RECOMMENDATIONS

The CT findings are consistent with chronic rhinitis. Nondestructive inflammatory or infectious rhinitis is considered likely based on the CT presentation. There is no evidence of nasal neoplasia, dental disease, or fungal rhinitis. The pending biopsy and culture results may provide additional confirmation and help guide therapy.



PATIENT

Chino Ivory

SPECIES

Canine

BREED

Dachshund

SEX

MN

AGE

3

WEIGHT

6

INTERPRETED BY

Nele Eley (Ondreka),
DVM Dr. med. vet.,
DipECVDI

IMAGING PERFORMED BY

Eamon

HOSPITAL NAME

Belconnen Veterinary
Centre

REFERRING VET

Eamon

INVOICE

73829

DATE

2-18-26

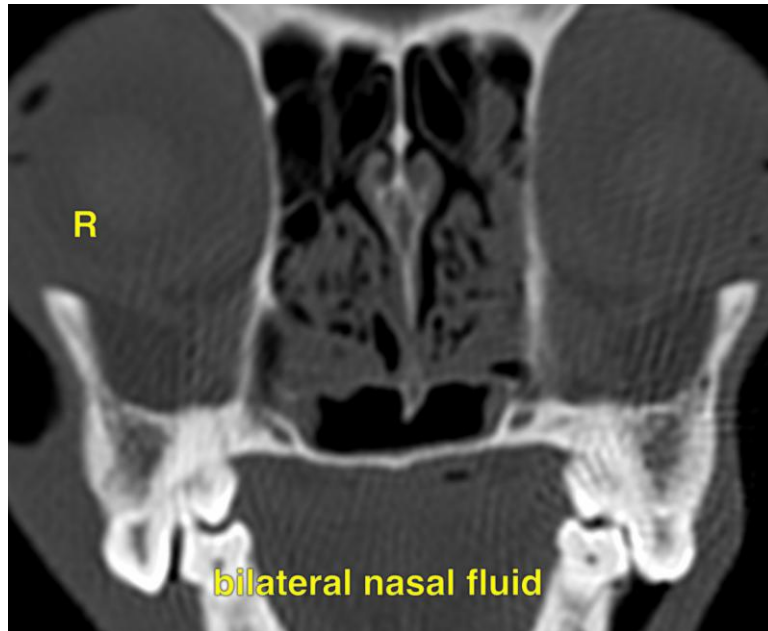

The information and recommendations provided are based on the images presented by the referring veterinarian. No evaluation can be communicated regarding pathology that was not visible in the image/video clips provided.

Thank you for this referral. If the clinical or image interpretation does not parallel your findings or if I can be of any further assistance please contact me.

Nele Eley (Ondreka), DVM, Dr. med. vet., DipECVDI
European Specialist in Veterinary Diagnostic Imaging, Cert. Radiology,
Senior lecturer University of Giessen/Germany, Veterinary Faculty, Department of Radiology.
info@sonopath.com