



PATIENT

Sally Woolston

PRESENTING CLINICAL SIGNS

presented the other day for vomiting. On rectal pieces of sticks. Was good for 24 hours now vomiting foam. did eat bfast at 7 am. lethargic not herself
Abnormal PE/Chem/CBC/UA Results: mild discomfort on gi palpation,

SPECIES

K9

RADIOGRAPHIC STUDY OF THE ABDOMEN

Right/left lateral and ventrodorsal views of the abdomen totaling 4 images available for review.

BREED

Vizsla

RADIOGRAPHIC FINDINGS

The abdominal serosal detail is maintained.

The stomach is postprandial. No evidence of abnormal dilation, malpositioning, or abnormal content of the stomach is seen.

SEX

Female

The small intestinal loops are evenly distributed throughout the mid abdomen and present "elementary" pattern. No evidence of abnormal dilation, plication, or radiopaque foreign material is noted.

AGE

1 Year, 6 Months

The colon contains a mild amount of fecal matter.

Note the presence of an asymmetric transitional vertebra. Only 6 regularly shaped lumbar vertebrae are present.

INTERPRETED BY

Nele Eley, DVM
Dr. med. Vet. DipECVDI

RADIOGRAPHIC DIAGNOSIS

- Postprandial gastrointestinal tract with no radiographic evidence of mechanical ileus.

HOSPITAL NAME

Long Valley Animal
Hospital

INTERPRETATION OF THE FINDINGS & FURTHER RECOMMENDATIONS

The radiographic study reveals no signs of obstructive ileus or radiopaque foreign material throughout the gastrointestinal tract at this point. Consider further clinical monitoring and recheck radiographs or ultrasound in case of recurring clinical signs.

REFERRING VET

Dr. Lentis

A transitional vertebra is a congenital malformation that may predispose to early degenerative disc disease at the lumbosacral junction.

INVOICE

56836

DATE

2-18-23



PATIENT

Sally Woolston

SPECIES

K9

BREED

Vizsla

SEX

Female

AGE

1 Year, 6 Months

INTERPRETED BY

Nele Eley, DVM
Dr. med. Vet. DipECVDI

HOSPITAL NAME

Long Valley Animal
Hospital

REFERRING VET

Dr. Lentis

INVOICE

56836

DATE

2-18-23

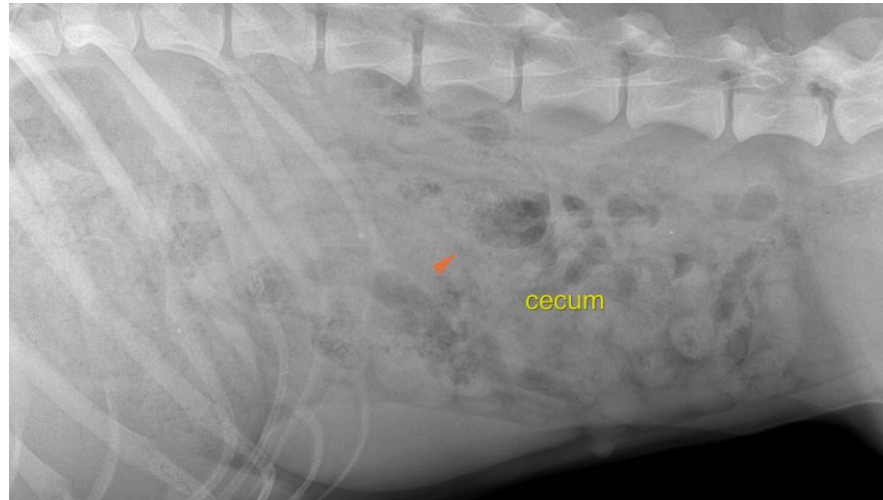

The information and recommendations provided are based on the images presented by the referring veterinarian/sonographer. No evaluation can be communicated regarding pathology that was not visible in the image/video clips provided.

Thank you for this referral. If the clinical or image interpretation does not parallel your findings or if I can be of any further assistance please contact me.

Nele Eley, DVM, Dr. med. vet., DipECVDI
European Specialist in Veterinary Diagnostic Imaging, Cert. Radiology,
Senior lecturer University of Giessen, Germany, Veterinary Faculty, Department of Radiology
Nele.Eley@sonopath.com