



## PATIENT

Meow Meow Scarola

## SPECIES

Feline

## BREED

DSH

## SEX

Female

## AGE

15Y

## WEIGHT

7lbs

## INTERPRETED BY

Nele Eley (Ondreka),  
DVM Dr. med. vet.,  
DipECVDF

## IMAGING PERFORMED BY

Carmen

## HOSPITAL NAME

Animal Clinic of  
Queens

## REFERRING VET

Dr. Mucera

## INVOICE

73757

## DATE

2-16-26

## PRESENTING CLINICAL SIGNS

- Pt has a very large mammary tumor. Ulcerated and crater-like. Extensive.
- Considering surgical excision. R/O metastasis to lungs/abdomen

## RADIOGRAPHIC STUDY OF THE THORAX & ABDOMEN

Lateral and ventrodorsal views of the thorax and abdomen totaling 4 images in jpg format available for review.

## RADIOGRAPHIC FINDINGS

### Thorax

The lungs are deeply aerated with no pulmonary nodules identified. Occasional bronchial markings are seen.

The heart is considered normal for size and morphology. The VHS is 7.7. Redundancy of the aortic arch is noted which is likely age related. No evidence of vascular compromise is seen.

The mediastinum presents within normal limits with no mass effects or lymphadenopathy appreciated.

### Abdomen

No organomegaly is detected in the liver, spleen, or kidneys.

Subtle sublumbar soft tissue swelling is noted possibly representing regional lymph nodes.

Gastrointestinal tract presents postprandial and unremarkable.

A large irregular soft tissue mass with irregular surface and extensive gas inclusions is located in the region of the left caudal mammary complex.

Multiple thoracic spondyloses and lumbosacral stenosis are noted.

The body condition is thin.

## RADIOGRAPHIC DIAGNOSIS

- Large irregular ulcerated mammary mass in the left caudal mammary complex region.
- No radiographic evidence of pulmonary metastasis.
- Subtle sublumbar soft tissue swelling: regional lymphadenomegaly. Further evaluation recommended.
- No abdominal organomegaly or intraabdominal masses detected.
- Age related degenerative changes in the spine.

## INTERPRETATION OF FINDINGS & FURTHER RECOMMENDATIONS

The findings support the presence of primary mammary neoplasia with ulceration without clear radiographic evidence of thoracic metastasis.

Abdominal ultrasonography is recommended to further assess the potentially enlarged sublumbar lymph nodes, inguinal lymph nodes, and intraabdominal organs prior to potential surgical excision of the mammary mass.

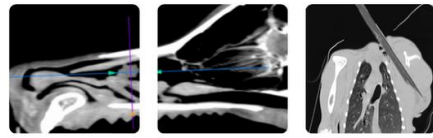

## PATIENT

Meow Meow Scarola

## SPECIES

Feline

## BREED

DSH

## SEX

Female

## AGE

15Y

## WEIGHT

7lbs

## INTERPRETED BY

Nele Eley (Ondreka),  
DVM Dr. med. vet.,  
DipECVDI

## IMAGING PERFORMED BY

Carmen

## HOSPITAL NAME

Animal Clinic of  
Queens

## REFERRING VET

Dr. Mucera

## INVOICE

73757

## DATE

2-16-26

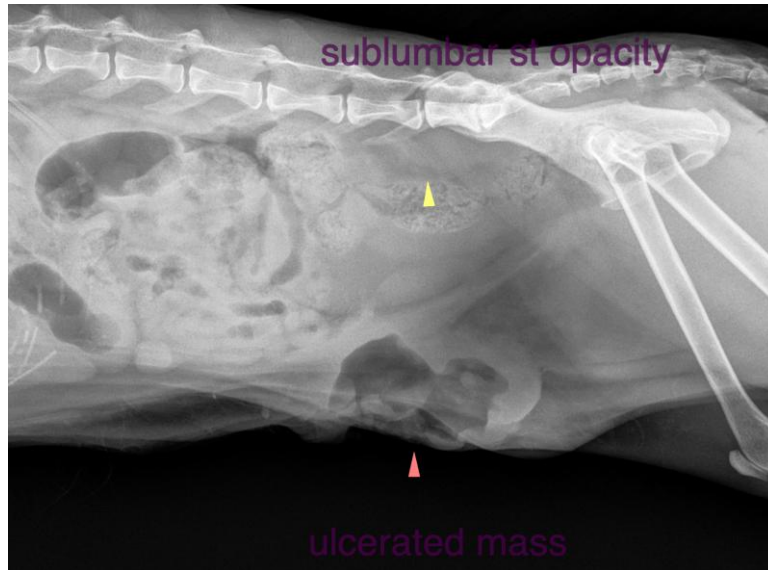

The information and recommendations provided are based on the images presented by the referring veterinarian. No evaluation can be communicated regarding pathology that was not visible in the image/video clips provided.

Thank you for this referral. If the clinical or image interpretation does not parallel your findings or if I can be of any further assistance please contact me.

**Nele Eley (Ondreka)**, DVM, Dr. med. vet., DipECVDI  
European Specialist in Veterinary Diagnostic Imaging, Cert. Radiology,  
Senior lecturer University of Giessen/Germany, Veterinary Faculty, Department of Radiology.  
[info@sonopath.com](mailto:info@sonopath.com)