



PATIENT

Kuma Torres

SPECIES

Canine

BREED

Newfoundland

SEX

Male Intact

AGE

1Y

WEIGHT

98lbs

INTERPRETED BY

Nele Eley (Ondreka),
DVM Dr. med. vet.,
DipECVDI

IMAGING PERFORMED BY

Mateo Cidre, TV

HOSPITAL NAME

Paseos Veterinary
Center

REFERRING VET

Dra. Karina Miranda

INVOICE

73751

DATE

2-16-26

PRESENTING CLINICAL SIGNS

- P presented for sporadic cough, usually in the morning, otherwise doing okay, no vomiting, no diarrhea, eating and drinking well. P had Canine Respiratory Coronavirus back in 10/27/25, that resolved with course of Doxycycline.

Abnormal PE/Chem/CBC/UA Results: CBC AND CHEMISTRY WNL

RADIOGRAPHIC STUDY OF THE THORAX

The lungs are well aerated. Only mild bronchial markings are noted, if present, primarily in the dorsal lung field. No focal consolidation, nodules, or alveolar disease is seen.

The cardiac silhouette presents within normal limits for size and shape. The VHS is 8.5.

Mild redundancy of the tracheal ligament is seen in the cervical trachea; otherwise, the trachea is normal in position and diameter.

A mild thymic remnant is noted in the cranial mediastinum consistent with normal juvenile thymic tissue. No mediastinal mass effect or lymphadenopathy is detected.

The pleural space presents within normal limits.

RADIOGRAPHIC DIAGNOSIS

- Minimal bronchopulmonary pattern: likely incidental or consistent with resolving airway inflammation from prior infection.
- Thymic remnant noted: appropriate for juvenile dog.
- Mild cervical tracheal ligament redundancy: not currently clinically significant.
- Heart size normal: no radiographic evidence of cardiomegaly or congestive changes.

INTERPRETATION OF FINDINGS & FURTHER RECOMMENDATIONS

The current findings are largely within normal radiographic limits for a young large breed dog. Sporadic morning cough may be due to residual airway sensitivity or environmental factors. Clinical monitoring is recommended. Acute exacerbation or new infection can never be ruled out entirely radiographically since radiographic findings can lag behind the clinical development of the disease. Follow up imaging could be considered if cough worsens or becomes persistent. Avoidance of irritants is recommended.



PATIENT

Kuma Torres

SPECIES

Canine

BREED

Newfoundland

SEX

Male Intact

AGE

1Y

WEIGHT

98lbs

INTERPRETED BY

Nele Eley (Ondreka),
DVM Dr. med. vet.,
DipECVDI

IMAGING PERFORMED BY

Mateo Cidre, TV

HOSPITAL NAME

Paseos Veterinary
Center

REFERRING VET

Dra. Karina Miranda

INVOICE

73751

DATE

2-16-26

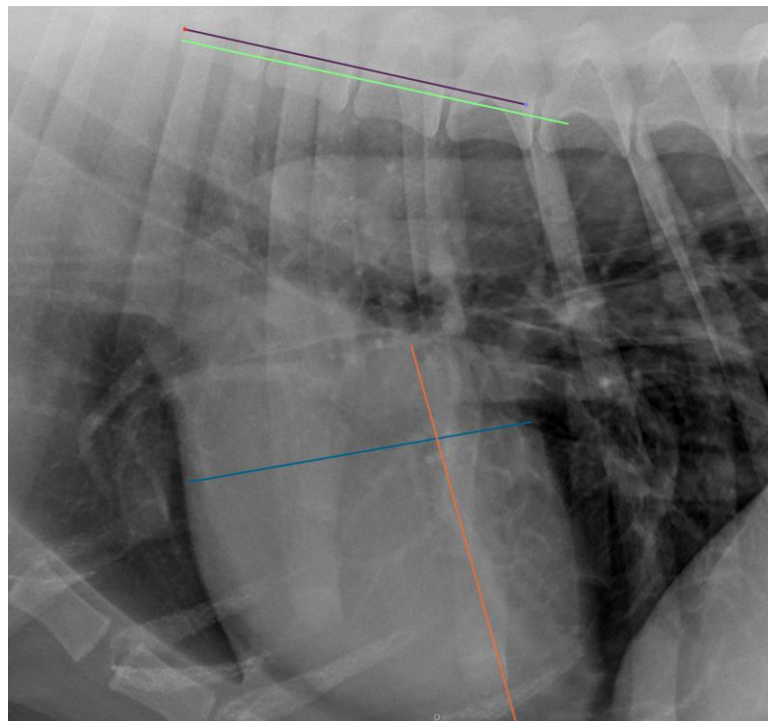
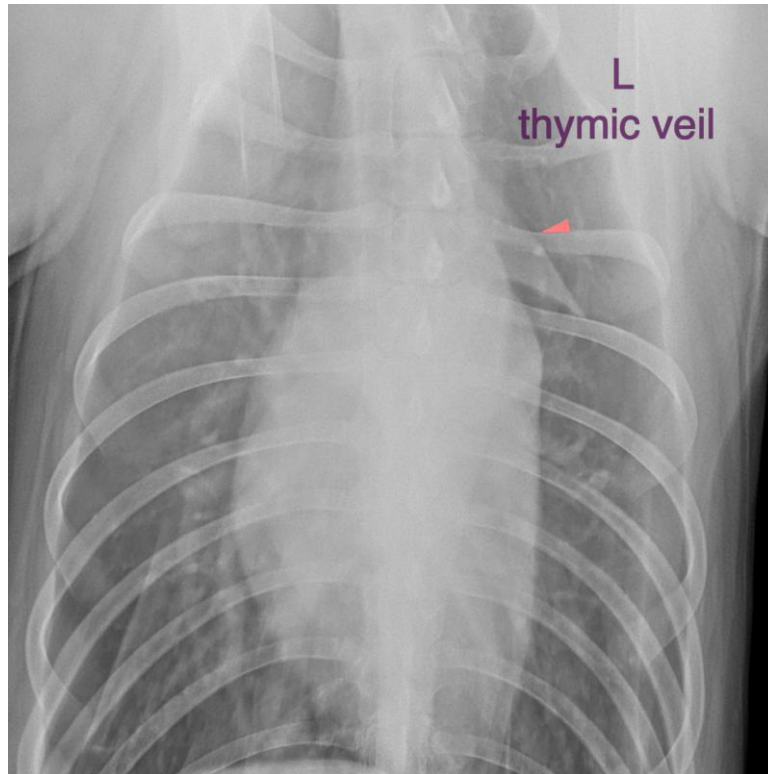



PATIENT

Kuma Torres

SPECIES

Canine

BREED

Newfoundland

SEX

Male Intact

AGE

1Y

WEIGHT

98lbs

INTERPRETED BY

Nele Eley (Ondreka),
DVM Dr. med. vet.,
DipECVDI

IMAGING PERFORMED BY

Mateo Cidre, TV

HOSPITAL NAME

Paseos Veterinary
Center

REFERRING VET

Dra. Karina Miranda

INVOICE

73751

DATE

2-16-26

The information and recommendations provided are based on the images presented by the referring veterinarian. No evaluation can be communicated regarding pathology that was not visible in the image/video clips provided.

Thank you for this referral. If the clinical or image interpretation does not parallel your findings or if I can be of any further assistance please contact me.

Nele Eley (Ondreka), DVM, Dr. med. vet., DipECVDI

European Specialist in Veterinary Diagnostic Imaging, Cert. Radiology,

Senior lecturer University of Giessen/Germany, Veterinary Faculty, Department of Radiology.

info@sonopath.com