**PATIENT**

Roeland Hayes

PRESENTING CLINICAL SIGNS

Previous Maxillary Incisivectomy, previously noted incomplete margins, comparison of previous CBCT scan

SPECIES

Canine

COMPUTED TOMOGRAPHIC STUDY OF THE DENTAL ARCADES

Plain study available for review. The prior study for comparison did not come through. There was only a Dicom Dir file instead of the actual image files under the link in the submission form.

BREED

Dutch Shepherd

COMPUTED TOMOGRAPHIC FINDINGS

The current study reveals bilateral incisive maxillectomy with smoothly delineated osseous margins and no evidence of aggressive bone lesions.

SEX

Neutered

The triadans 104 and 204 are complete and their dental alveolus are intact.

No further significant alveolar margin changes are seen. No obvious soft tissue masses are identified.

AGE

7

COMPUTED TOMOGRAPHIC DIAGNOSIS

- History of bilateral incisive maxillectomy for undetermined reasons with no evidence of aggressive bone disease.

INTERPRETED BY

Nele Eley, DVM
Dr. med. Vet. DipECVDI

INTERPRETATION OF THE FINDINGS & FURTHER RECOMMENDATIONS

The CT study does not reveal evidence of aggressive osteolytic changes of the maxillae at this point. The maxillectomy margins are complete and smooth. There is mild bone atrophy noted. No osteoproliferative changes and no aggressive osteolytic lesions are present currently.

HOSPITAL NAME

Animal Dental Clinic

REFERRING VET

Donald Otten

INVOICE

56805

DATE

2-16-23



PATIENT

Roeland Hayes

SPECIES

Canine

BREED

Dutch Shepherd

SEX

Neutered

AGE

7

INTERPRETED BY

Nele Eley, DVM
Dr. med. Vet. DipECVDI

HOSPITAL NAME

Animal Dental Clinic

REFERRING VET

Donald Otten

INVOICE

56805

DATE

2-16-23

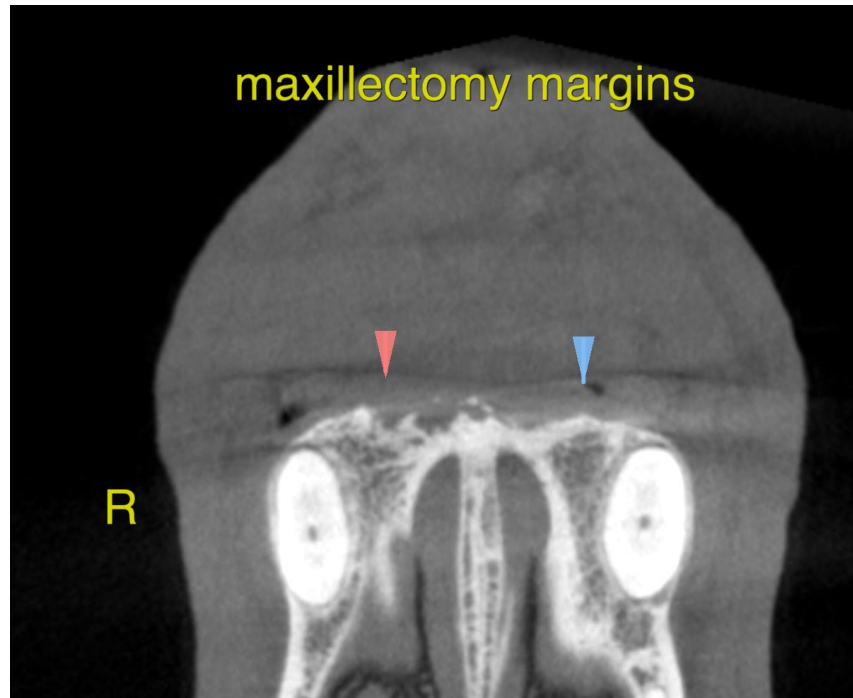

The information and recommendations provided are based on the images presented by the referring veterinarian/sonographer. No evaluation can be communicated regarding pathology that was not visible in the image/video clips provided.

Thank you for this referral. If the clinical or image interpretation does not parallel your findings or if I can be of any further assistance please contact me.

Nele Eley, DVM, Dr. med. vet., DipECVDI
European Specialist in Veterinary Diagnostic Imaging, Cert. Radiology,
Senior lecturer University of Giessen, Germany, Veterinary Faculty, Department of Radiology
Nele.Eley@sonopath.com