



**PATIENT**

Dahlia Friedlander

**PRESENTING CLINICAL SIGNS**

has had hyporexia with 2.9 lb weight loss since oral abx Nov 2022. P was diagnosed with chlamydia URI 11/2022 via PCR, and started on month long course of clavamox to treat. Chronic URI signs have resolved, but p has struggled with appetite since then. Labs unremarkable so far  
Abnormal PE/Chem/CBC/UA Results: fecal / TLI / Folate / B12 and fPL pending

**SPECIES**

Feline

**RADIOGRAPHIC STUDY OF THE THORAX & ABDOMEN**

Right/left lateral and ventrodorsal whole body views totaling 4 images available for review.

**BREED**

DLH

**RADIOGRAPHIC FINDINGS**

**Abdomen**

The patient is in thin body condition.

**SEX**

FS

The abdominal serosal detail appears to be maintained.

A large amount of inspissated fecal matter is seen within the large intestine.

**AGE**

10 Years

The stomach presents a mild amount of gas content.

The descending and ascending duodenum appear to be dilated with gas. The remainder of the small intestine presents no significant dilation. A mild amount of gas content is seen.

**INTERPRETED BY**

Nele Eley, DVM  
Dr. med. Vet. DipECVDI

Moderate intervertebral disc space collapse, vertebral endplate sclerosis, and spondylosis deformans are seen at the lumbosacral junction. There is a sacrocaudal transition vertebra.

**Thorax**

The extrathoracic soft tissues present homogeneous without abnormalities.

**HOSPITAL NAME**

Northshore  
Veterinary Hospital

The heart is of normal size and shape and there is no evidence of cardiac chamber or vascular enlargement. The pulmonary vasculature is within normal limits.

**REFERRING VET**

Brita Kiffney

The cranial mediastinum presents the expected soft tissue opacity. The mediastinal width is less than twice the width of the vertebral column at the same level.

The trachea is normal in diameter and presents the anticipated course. The luminal outline of the trachea is smooth.

**INVOICE**

56803

A mild generalized bronchial lung pattern is noted.

The diaphragm is well delineated with even surface and the expected mild cranial bulging of the diaphragmatic cupola.

**DATE**

2-16-23

**RADIOGRAPHIC DIAGNOSIS**

- Segmental dilation of the small intestine.
- Mild generalized bronchial lung pattern.



**PATIENT**

Dahlia Friedlander

- Degenerative lumbosacral stenosis.

**INTERPRETATION OF THE FINDINGS & FURTHER RECOMMENDATIONS**

**SPECIES**

Feline

The radiographic study of the abdomen reveals segmental small intestinal dilation mainly involving the duodenum. Differential diagnosis includes mechanical subileus and less likely functional ileus or complete mechanical obstruction. Further definition by means of abdominal ultrasound is strongly recommended if not performed already.

**BREED**

DLH

The mild generalized bronchial lung pattern may be within age related normal limits. Subclinical lower airway disease such as allergic lower airway syndrome or infectious bronchitis cannot be ruled out entirely.

**SEX**

FS

**AGE**

10 Years

**INTERPRETED BY**

Nele Eley, DVM  
Dr. med. Vet. DipECVDI

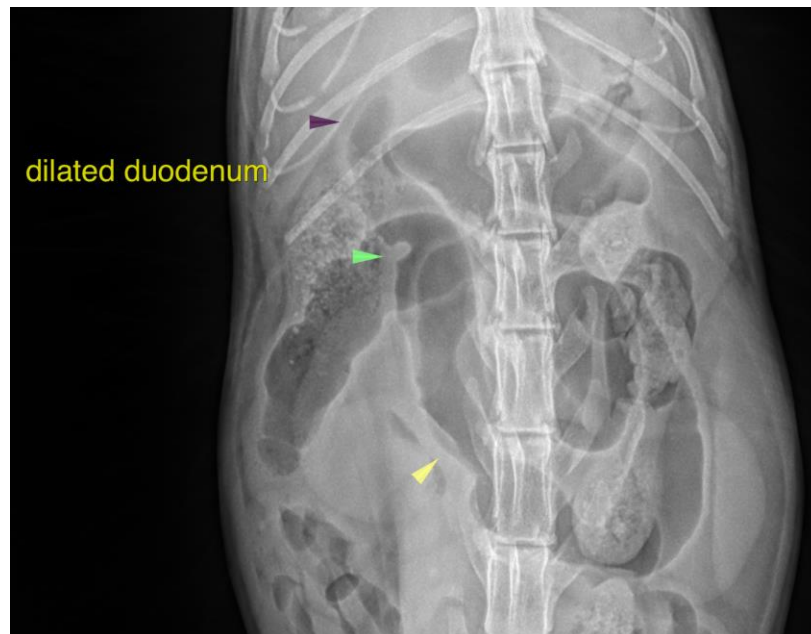

**HOSPITAL NAME**

Northshore  
Veterinary Hospital

**REFERRING VET**

Brita Kiffney

The information and recommendations provided are based on the images presented by the referring veterinarian/sonographer. No evaluation can be communicated regarding pathology that was not visible in the image/video clips provided.

Thank you for this referral. If the clinical or image interpretation does not parallel your findings or if I can be of any further assistance please contact me.

**INVOICE**

56803

**Nele Eley**, DVM, Dr. med. vet., DipECVDI  
European Specialist in Veterinary Diagnostic Imaging, Cert. Radiology,  
Senior lecturer University of Giessen, Germany, Veterinary Faculty, Department of Radiology  
Nele.Eley@sonopath.com

**DATE**

2-16-23