



PATIENT

Kai Apodoca

PRESENTING CLINICAL SIGNS

Not eating since Saturday (2/11/23) Not drinking. Regurgiting green bile. Diarrhea. Eats toys and other things.

Abnormal PE/Chem/CBC/UA Results: Slight dehydration. Abdomen uncomfortable to palpation. Lethargic.

SPECIES

Canine

RADIOGRAPHIC STUDY OF THE ABDOMEN

Right/left lateral and ventrodorsal views of the abdomen totaling 4 images available for review.

BREED

Native American
Indian Dog

RADIOGRAPHIC FINDINGS

The abdominal serosal detail is maintained at the time of examination.

Segmental moderate small intestinal dilation with gas is noted and ends at a mineral opaque semicircular 2 cm sized foreign object. A population of nondilated small bowel is seen next to the foreign object.

SEX

Spayed

The colon is mostly empty.

AGE

3 Years, 5 Months

The stomach appears to be distended with fluid and gas.

RADIOGRAPHIC DIAGNOSIS

- Obstructive ileus of the small intestine with 2 cm sized semiround foreign object.

INTERPRETED BY

Nele Eley, DVM
Dr. med. Vet. DipECVDF

INTERPRETATION OF THE FINDINGS & FURTHER RECOMMENDATIONS

The radiographic study reveals mechanical small intestinal obstruction with a foreign object. The foreign object appears to be semicircular, 2 cm sized, and mineral opaque. No radiographic evidence of peritonitis or peritoneal effusion was found at the time of the examination.

HOSPITAL NAME

Elizabeth Animal
Hospital

Surgical exploration was recommended to the owner and performed successfully.

REFERRING VET

Leon Anderson, DVM

INVOICE

56774

DATE

2-15-23



PATIENT

Kai Apodoca

SPECIES

Canine

BREED

Native American
Indian Dog

SEX

Spayed

AGE

3 Years, 5 Months

INTERPRETED BY

Nele Eley, DVM
Dr. med. Vet. DipECVDI

HOSPITAL NAME

Elizabeth Animal
Hospital

REFERRING VET

Leon Anderson, DVM

INVOICE

56774

DATE

2-15-23

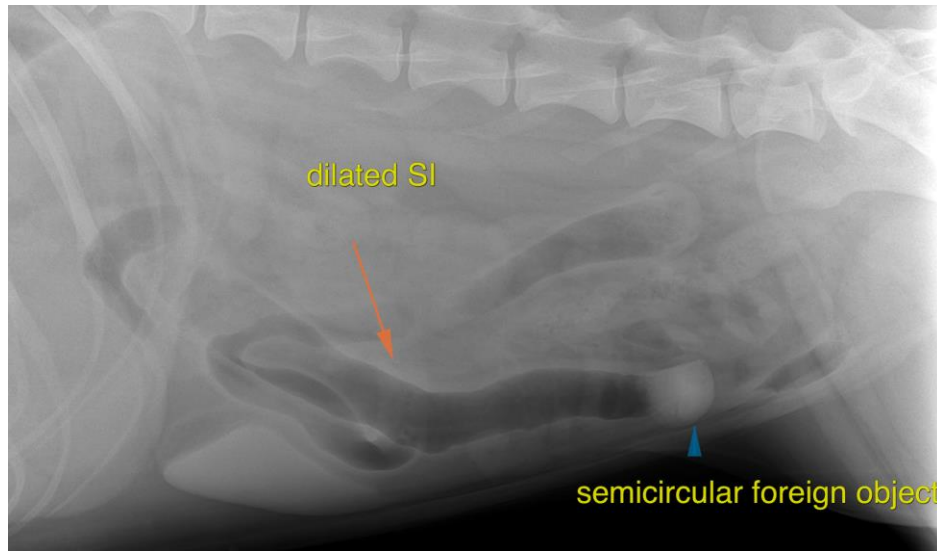

The information and recommendations provided are based on the images presented by the referring veterinarian/sonographer. No evaluation can be communicated regarding pathology that was not visible in the image/video clips provided.

Thank you for this referral. If the clinical or image interpretation does not parallel your findings or if I can be of any further assistance please contact me.

Nele Eley, DVM, Dr. med. vet., DipECVDI
European Specialist in Veterinary Diagnostic Imaging, Cert. Radiology,
Senior lecturer University of Giessen, Germany, Veterinary Faculty, Department of Radiology
Nele.Eley@sonopath.com