



PATIENT PRESENTING CLINICAL SIGNS

Nila Gaines 5 m/o if mini poodle presents for gagging for three days. O states that it is usually at night. Says that it was nonstop all day yesterday. Took to the dog park last week, wed. O has notices a lot more crying. O is unsure if she ate or got into something at the dog park and backyard. Has not completed or updated vax. O has no other health concerns.

SPECIES

Canine

RADIOGRAPHIC STUDY OF THE THORAX

BREED

Right lateral and ventrodorsal views of the thorax totaling 2 images available for review.

Poodle Miniature

RADIOGRAPHIC FINDINGS

The surrounding bony structures are within normal limits.

SEX

The extrathoracic soft tissues present homogeneous without abnormalities.

Female

The vertebral heart score is 9.1. The cardiac silhouette is thin. The pulmonary vasculature and caudal vena cava are thin as well.

AGE

5 Months

The cranial mediastinum presents the expected soft tissue opacity. The mediastinal width is less than twice the width of the vertebral column at the same level.

INTERPRETED BY

Nele Eley, DVM
Dr. med. Vet. DipECVDI

The trachea is normal in diameter and presents the anticipated course. The luminal outline of the trachea is smooth.

The degree of pulmonary inflation is moderate. A moderate caudodorsally accentuated bronchointerstitial lung pattern with peribronchial cuffing is seen.

HOSPITAL NAME

DPC Veterinary
Hospital

The diaphragm is well delineated with even surface and the expected mild cranial bulging of the diaphragmatic cupola.

RADIOGRAPHIC DIAGNOSIS

- Caudodorsally accentuated bronchointerstitial lung pattern
- Hypovolemia with microcardia and hypoperfusion of the lung

REFERRING VET

Cepero

INTERPRETATION OF THE FINDINGS & FURTHER RECOMMENDATIONS

The radiographic study reveals a moderate caudodorsally accentuated bronchointerstitial lung pattern. Differential diagnosis includes infectious bronchitis such as canine infectious respiratory disease complex or other infection including viral, bacterial, and parasitic. Allergic lower airway disease and irritant bronchitis are potential but less likely differential diagnoses. A clinical trial of treatment for infectious bronchitis could be considered as an alternative to further definition by means of airway endoscopy with airway sampling. Consider lung worm testing or proactive deworming.

INVOICE

56748

DATE

2-14-23



PATIENT

Nila Gaines

SPECIES

Canine

BREED

Poodle Miniature

SEX

Female

AGE

5 Months

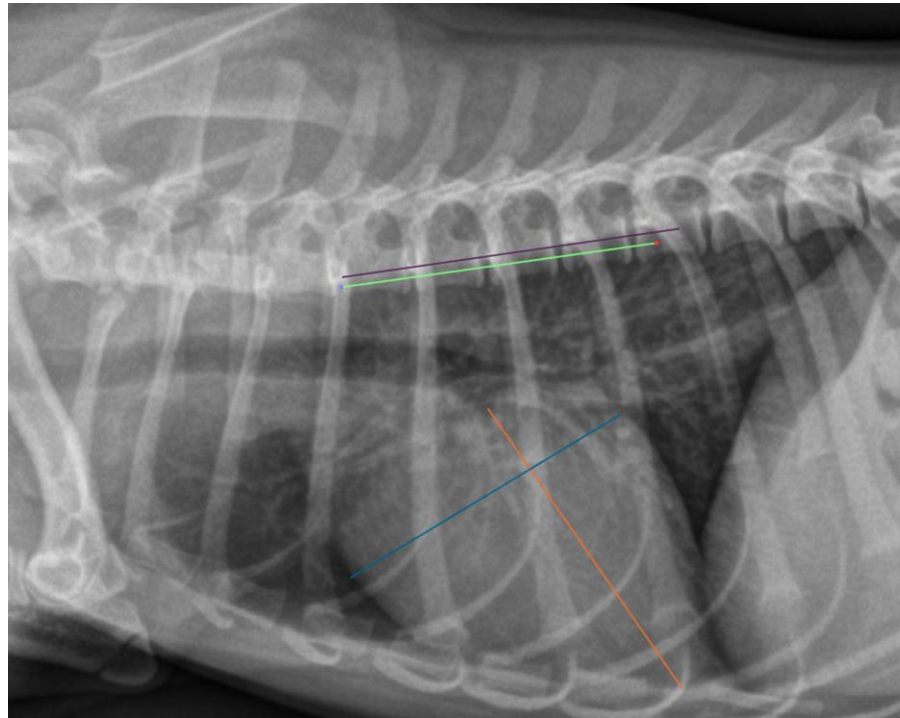

INTERPRETED BY

Nele Eley, DVM
Dr. med. Vet. DipECVDI

The information and recommendations provided are based on the images presented by the referring veterinarian/sonographer. No evaluation can be communicated regarding pathology that was not visible in the image/video clips provided.

Thank you for this referral. If the clinical or image interpretation does not parallel your findings or if I can be of any further assistance please contact me.

HOSPITAL NAME

DPC Veterinary
Hospital

Nele Eley, DVM, Dr. med. vet., DipECVDI
European Specialist in Veterinary Diagnostic Imaging, Cert. Radiology,
Senior lecturer University of Giessen, Germany, Veterinary Faculty, Department of Radiology
Nele.Eley@sonopath.com

REFERRING VET

Cepero

INVOICE

56748

DATE

2-14-23