



PATIENT PRESENTING CLINICAL SIGNS

Molly De Marco
Coughing
Abnormal PE/Chem/CBC/UA Results: Pending

SPECIES RADIOGRAPHIC STUDY OF THE THORAX

Canine
Right/left lateral and ventrodorsal views of the thorax totaling 3 images available for review.

RADIOGRAPHIC FINDINGS

BREED
Mild T4/5 spondylosis deformans is noted.

Beagle
The degree of pulmonary inflation is moderate. A moderate generalized bronchointerstitial lung pattern and multiple age related pulmonary osteomas are noted.

SEX
Course and width of the thoracic trachea present within normal limits.

Female Spayed
There is no evidence of abnormal mediastinal widening.

AGE
The cardiac silhouette presents within normal limits. No specific chamber enlargement is noted. There is no evidence of a vascular lung pattern. The vertebral heart score is 10.5.

11 Years
There is moderate generalized enlargement of the liver with slightly rounded lobar margins.

INTERPRETED BY
The stomach is postprandial and presents mild aerophagia.

Nele Eley, DVM
Dr. med. Vet. DipECVDI

RADIOGRAPHIC DIAGNOSIS

- Moderate generalized bronchointerstitial lung pattern.
- Moderate generalized hepatomegaly.
- Aerophagia
- Mild spondylosis deformans T4/5.

HOSPITAL NAME

New Bridge
Veterinary Practice

INTERPRETATION OF THE FINDINGS & FURTHER RECOMMENDATIONS

REFERRING VET

Dr. Abina Glennon

The radiographic study reveals a moderate generalized bronchointerstitial lung pattern. The radiographic findings suggest potential for chronic lower airway disease such as eosinophilic bronchopneumopathy or infectious bronchitis including viral, bacterial, or parasitic. Further definition by means of airway endoscopy with airway sampling would be ideal. If this is not an option, a clinical trial of treatment for bronchitis could be considered.

INVOICE

56731

Differential diagnosis for the hepatomegaly includes metabolic, endocrine, and vacuolar hepatopathy. Hepatitis and diffuse infiltrative disease cannot be ruled out. Correlation with the laboratory values recommended. Ultrasound could be considered to further define as well.

DATE

2-14-23



PATIENT

Molly De Marco

SPECIES

Canine

BREED

Beagle

SEX

Female Spayed

AGE

11 Years

INTERPRETED BY

Nele Eley, DVM
Dr. med. Vet. DipECVDI

HOSPITAL NAME

New Bridge
Veterinary Practice

REFERRING VET

Dr. Abina Glennon

INVOICE

56731

DATE

2-14-23

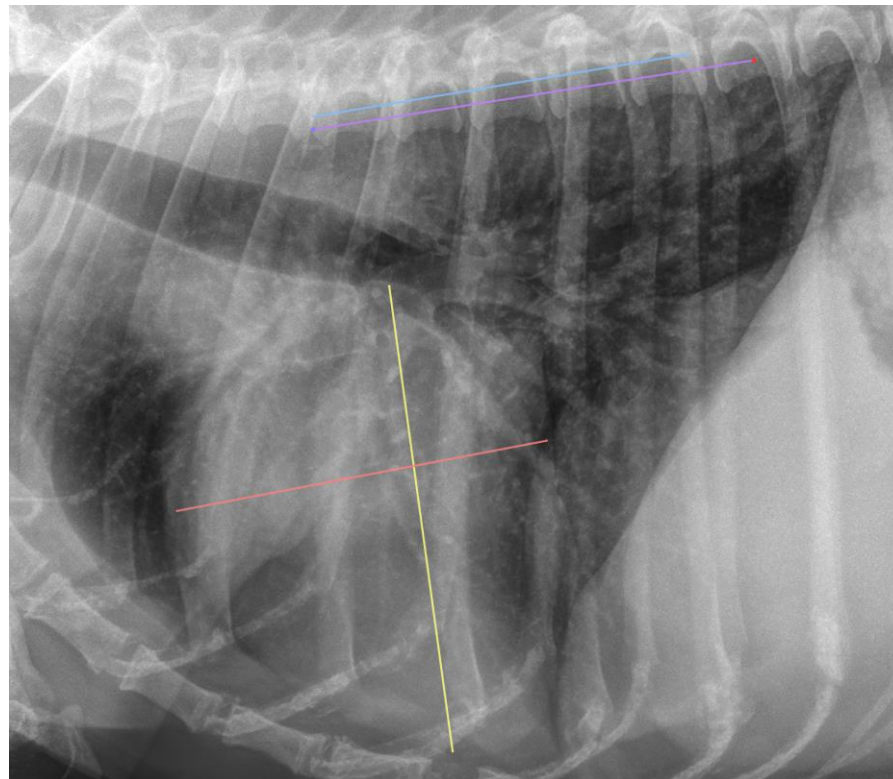

The information and recommendations provided are based on the images presented by the referring veterinarian/sonographer. No evaluation can be communicated regarding pathology that was not visible in the image/video clips provided.

Thank you for this referral. If the clinical or image interpretation does not parallel your findings or if I can be of any further assistance please contact me.

Nele Eley, DVM, Dr. med. vet., DipECVDI
European Specialist in Veterinary Diagnostic Imaging, Cert. Radiology,
Senior lecturer University of Giessen, Germany, Veterinary Faculty, Department of Radiology
Nele.Eley@sonopath.com