



## PATIENT PRESENTING CLINICAL SIGNS

- Brandy Cameron
- FAS 5/5 with pain on back and knee palpation
  - Suspect spay incontinence
  - In my behavior modification program and came in today for unresolved back pain/being off in the hind end

## SPECIES

Canine Abnormal PE/Chem/CBC/UA Results: cannot elicit a cr drawer on either knee but this girl HURTS on her back end; labs pending as she needs sedation so we can touch her

## BREED ULTRASONOGRAPHIC STUDY OF THE BILATERAL STIFLES

## Beagle Mix ULTRASONOGRAPHIC FINDINGS

### LEFT

#### SEX

FS

Mild joint effusion characterized by a small volume of anechoic fluid distending the infrapatellar joint recesses is seen.

#### AGE

18m

The cranial cruciate ligament is continuous with mild diffuse thickening and slightly heterogeneous echogenicity. No fiber disruption is identified.

The medial meniscus has normal triangular morphology and uniform architecture. No tear or displacement is detected. Mild periarticular remodeling is suspected along those joint margins.

## INTERPRETED BY

### RIGHT

Nele Eley (Ondreka),  
DVM Dr. med. vet.,  
DipECVDI

No joint effusion is identified. The cranial cruciate ligament has normal thickness, echogenicity and fiber pattern.

The medial meniscus is normal in appearance and position.

## HOSPITAL NAME

Mill Brook Animal  
Clinic

No periarticular osteophytes or synovial proliferation is detected.

No abnormalities are identified in the periarticular soft tissues.

## ULTRASONOGRAPHIC DIAGNOSIS

## REFERRING VET

Michele Pfannenstiel

- Mild left stifle synovitis with early cranial cruciate ligament desmopathy
- Right stifle ultrasonographically unremarkable

## INTERPRETATION OF FINDINGS & FURTHER RECOMMENDATIONS

## INVOICE

23890

The ultrasonographic findings are mild relative to the degree of clinical pain and do not seem to explain the severe caudal / hind limb discomfort alone. Consider concurrent pathologies such as lumbosacral hip or soft tissue pain source.

## DATE

02/13/2026

The findings of the left stifle joint are compatible with synovitis, effusion and cranial cruciate ligament edema. Early degenerative change of the cranial cruciate ligament or strain cannot be ruled



## PATIENT

Brandy Cameron

out. However partial or complete rupture of the ligament is not evident ultrasonographic at this point.

## SPECIES

Canine

## BREED

Beagle Mix

## SEX

FS

## AGE

18m

## INTERPRETED BY

Nele Eley (Ondreka),  
DVM Dr. med. vet.,  
DipECVDI

## HOSPITAL NAME

Mill Brook Animal  
Clinic

## REFERRING VET

Michele Pfannenstiel

## INVOICE

23890

## DATE

02/13/2026



## PATIENT

Brandy Cameron

## SPECIES

Canine

## BREED

Beagle Mix

## SEX

FS

## AGE

18m

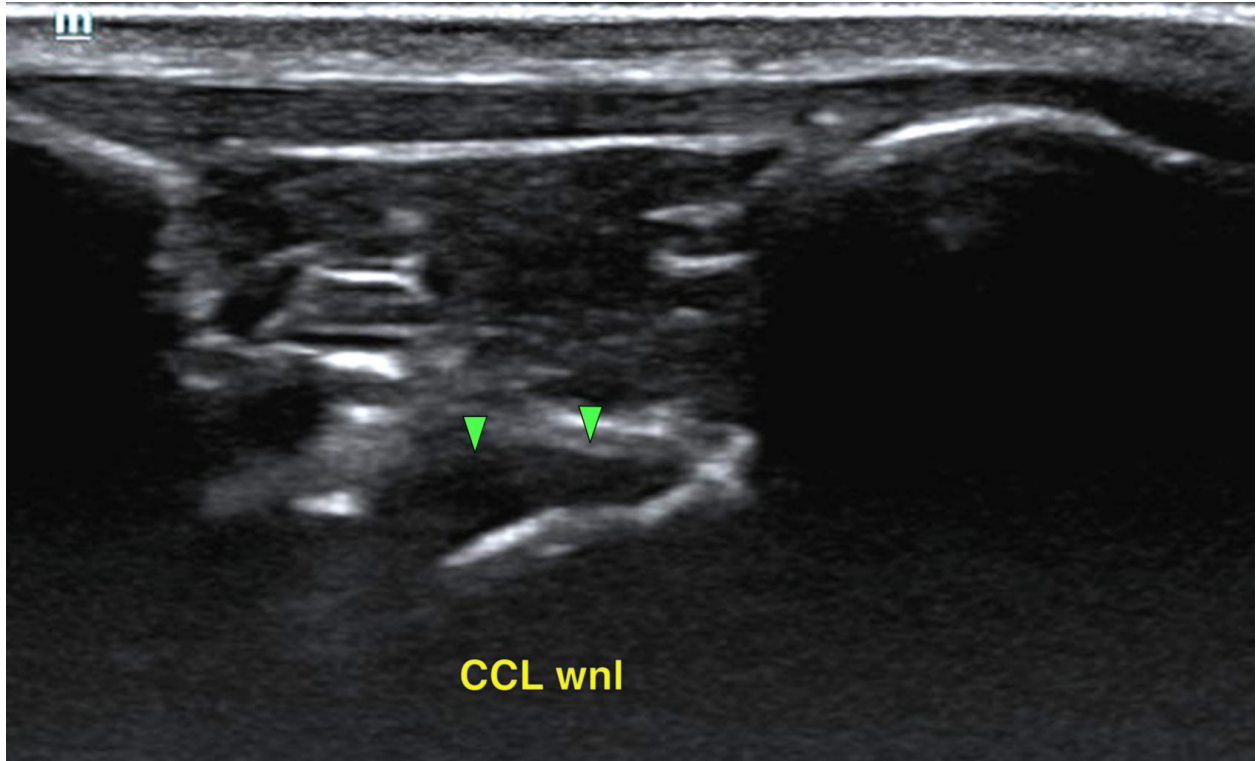

CCL wnl

## INTERPRETED BY

Nele Eley (Ondreka),  
DVM Dr. med. vet.,  
DipECVDI

## HOSPITAL NAME

Mill Brook Animal  
Clinic

## REFERRING VET

Michele Pfannenstiel

## INVOICE

23890

## DATE

02/13/2026

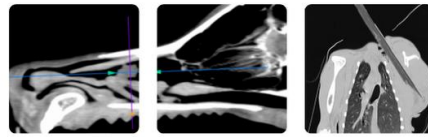

## PATIENT

Brandy Cameron

## SPECIES

Canine

## BREED

Beagle Mix

## SEX

FS

## AGE

18m

## INTERPRETED BY

Nele Eley (Ondreka),  
DVM Dr. med. vet.,  
DipECVDI

## HOSPITAL NAME

Mill Brook Animal  
Clinic

## REFERRING VET

Michele Pfannenstiel

## INVOICE

23890

## DATE

02/13/2026

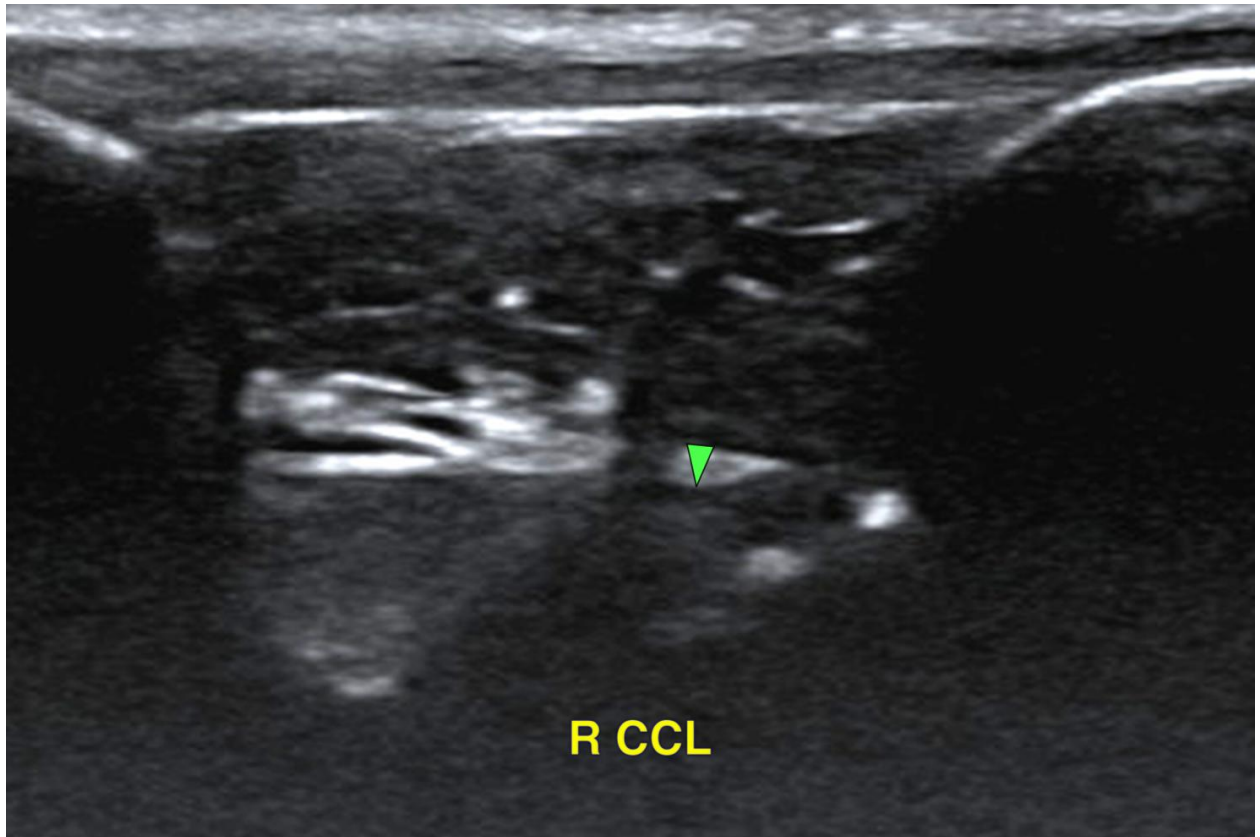



## PATIENT

Brandy Cameron

## SPECIES

Canine

## BREED

Beagle Mix

## SEX

FS

## AGE

18m

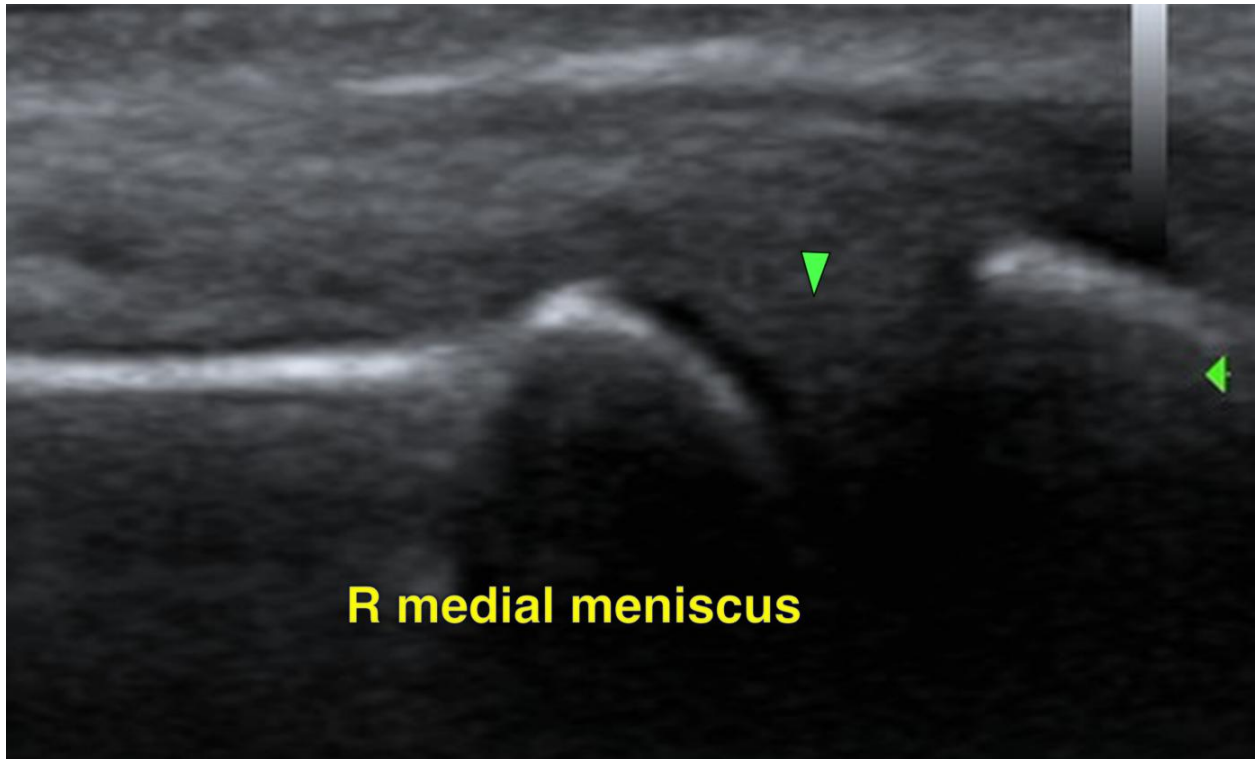

R medial meniscus

## INTERPRETED BY

Nele Eley (Ondreka),  
DVM Dr. med. vet.,  
DipECVDI

## HOSPITAL NAME

Mill Brook Animal  
Clinic

## REFERRING VET

Michele Pfannenstiel

## INVOICE

23890

## DATE

02/13/2026

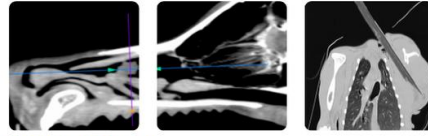

## PATIENT

Brandy Cameron

The information and recommendations provided are based on the images presented by the referring veterinarian. No evaluation can be communicated regarding pathology that was not visible in the image/video clips provided.

## SPECIES

Canine

Thank you for this referral. If the clinical or image interpretation does not parallel your findings or if I can be of any further assistance please contact me.

## BREED

Beagle Mix

Nele Eley (Ondreka), DVM, Dr. med. vet., DipECVDI  
European Specialist in Veterinary Diagnostic Imaging, Cert. Radiology,  
Senior lecturer University of Giessen/Germany, Veterinary Faculty, Department of Radiology.  
[info@sonopath.com](mailto:info@sonopath.com)

## SEX

FS

## AGE

18m

## INTERPRETED BY

Nele Eley (Ondreka),  
DVM Dr. med. vet.,  
DipECVDI

## HOSPITAL NAME

Mill Brook Animal  
Clinic

## REFERRING VET

Michele Pfannenstiel

## INVOICE

23890

## DATE

02/13/2026