



PATIENT

Tag Roth Meade

PRESENTING CLINICAL SIGNS

12 yr old labr- not eating well x few days and acutely innapetant x 1 d. vomited bile with blood specks. drinking and peeing. lethargic. progressive hind end weakness- decreased CP's hind legs- cannot stand on the hospital floor though seems to do better on rugs. hx of being on nsaid with no significant effects. currently not on anything.

SPECIES

Canine

RADIOGRAPHIC STUDY OF THE THORAX & ABDOMEN

Right lateral and ventrodorsal views of the thorax and abdomen totaling 5 images available for review.

BREED

Lab

RADIOGRAPHIC FINDINGS

Thorax

Mild bilateral shoulder osteoarthritis is seen.

SEX

Neutered

Moderate spondylosis deformans is seen between T13 and L1.

AGE

12 Years

The extrathoracic soft tissues present homogeneous without abnormalities.

The vertebral heart score is 8.5. The cardiac silhouette is upright and thin. The pulmonary vasculature is within normal limits.

INTERPRETED BY

Nele Eley, DVM
Dr. med. Vet. DipECVDI

The cranial mediastinum presents the expected soft tissue opacity. The mediastinal width is less than twice the width of the vertebral column at the same level.

Redundancy of the dorsal tracheal ligament of the cervical trachea is noted.

HOSPITAL NAME

Tenafly Vet Center

The degree of pulmonary inflation is moderate. Multiple age related incidental pulmonary osteomas are seen. There is no evidence of pulmonary nodules or masses.

The diaphragm is well delineated with even surface and the expected mild cranial bulging of the diaphragmatic cupola.

REFERRING VET

Salas

Abdomen

The patient is mildly obese.

INVOICE

56708

No abnormalities of the extraabdominal soft tissues are noted. The abdominal wall is smooth and thin.

The serosal detail is maintained throughout the peritoneal and retroperitoneal space.

The liver is appropriate in position, size and presents uniform opacity.

DATE

2-13-23

The splenic head is in the anticipated position and within normal limits for size and opacity. The splenic body and tail are considered normal for position, size, shape and opacity.

Both kidneys are seen and present with normal size, shape, delineation and opacity. The urinary



PATIENT

Tag Roth Meade

bladder is in its anticipated position. No radiopaque calculi are noted throughout the upper and lower urinary tract.

The stomach is in its anticipated position and presents normal content.

SPECIES

Canine

The small intestinal loops are of even diameter and non-dilated, a small amount of gas is seen within the small intestinal loops and considered within normal limits.

The colon is seen in the expected position and presents with appropriate content.

BREED

Lab

RADIOGRAPHIC DIAGNOSIS

- Normal radiographic presentation of the abdomen and thorax.
- Hypovolemia with microcardia
- Redundant dorsal tracheal ligament - likely incidental.
- Bilateral shoulder osteoarthritis.
- Spondylosis deformans

SEX

Neutered

INTERPRETATION OF THE FINDINGS & FURTHER RECOMMENDATIONS

AGE

12 Years

The radiographic study does not reveal evidence of reduced abdominal serosal detail, organomegaly, or mass effects in the abdomen. The lung and bronchial tree present within age related normal limits.

INTERPRETED BY

Nele Eley, DVM
Dr. med. Vet. DipECVDI

There is no evidence of mechanical gastrointestinal ileus or radiopaque gastrointestinal foreign material noted.

HOSPITAL NAME

Tenafly Vet Center

REFERRING VET

Salas

INVOICE

56708

DATE

2-13-23

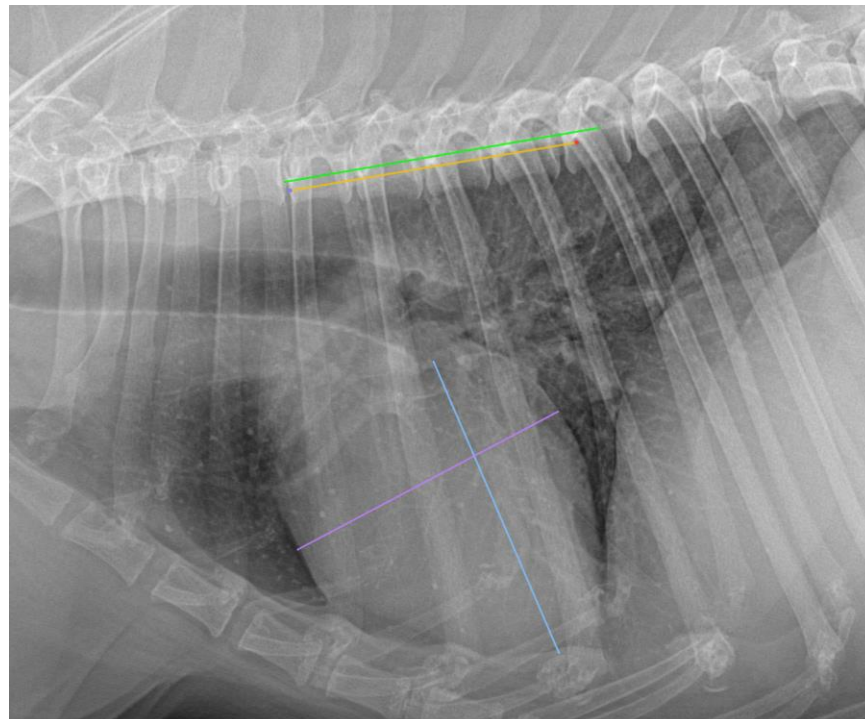



PATIENT

Tag Roth Meade

The information and recommendations provided are based on the images presented by the referring veterinarian/sonographer. No evaluation can be communicated regarding pathology that was not visible in the image/video clips provided.

SPECIES

Canine

Thank you for this referral. If the clinical or image interpretation does not parallel your findings or if I can be of any further assistance please contact me.

BREED

Lab

Nele Eley, DVM, Dr. med. vet., DipECVDI
European Specialist in Veterinary Diagnostic Imaging, Cert. Radiology,
Senior lecturer University of Giessen, Germany, Veterinary Faculty, Department of Radiology
Nele.Eley@sonopath.com

SEX

Neutered

AGE

12 Years

INTERPRETED BY

Nele Eley, DVM
Dr. med. Vet. DipECVDI

HOSPITAL NAME

Tenafly Vet Center

REFERRING VET

Salas

INVOICE

56708

DATE

2-13-23