

**PATIENT**

Ruby Culjat

PRESENTING CLINICAL SIGNS

3 month of Left rear lameness
Abnormal PE/Chem/CBC/UA Results: Exam: Left knee flexion pain + mild cranial drawer

SPECIES

Canine

ULTRASONOGRAPHIC FINDINGS**Right Stifle**

No abnormal effusion is seen within the supra- and infra patellar area. There is no evidence of synovial or capsular thickening or proliferation. The cranial cruciate ligament appears to be continuous and well-delineated, no deviation from normal echoarchitecture is noted. Lateral and medial menisci are within their anticipated positions and align well below the bone surfaces, meniscal surfaces are even and smooth. The echotexture is hypo echoic and uniform. The joint margins are smooth, no osteophytes are seen. The infra patellar fat pad present, the expected echo architecture.

BREED

Labrador Retriever

SEX

FS

Left Stifle

Mild thickening of the stifle joint's synovium with scant effusion is noted. The left cranial cruciate ligament is continuous but appears to be mildly swollen. Lateral and medial menisci are within their anticipated positions and align well below the bone surfaces, meniscal surfaces are even and smooth. The echotexture is hypo echoic and uniform. The joint margins are smooth, no osteophytes are seen. The infra patellar fat pad present, the expected echo architecture.

AGE

1 Year

INTERPRETED BY

Nele Eley, DVM
Dr. med. Vet. DipECVDI

ULTRASONOGRAPHIC DIAGNOSIS

- Mild synovitis and cruciate ligament edema of the left stifle.
- No evidence of cruciate ligament or meniscal injury within the left and right stifle at this point.

HOSPITAL NAME

Colorado Animal
Specialty &
Emergency

INTERPRETATION OF THE FINDINGS & FURTHER RECOMMENDATIONS

The ultrasonographic study does not reveal evidence of fiber disruption within the left cranial and caudal as well as within the right cranial and caudal cruciate ligaments. The medial menisci present within normal limits in both stifle joints.

Mild synovitis of the left stifle joint is seen which presumably explains the mild swelling of the left cruciate ligament. Further clinical monitoring is advised.

REFERRING VET

Gaynor

INVOICE

56707

DATE

2-13-23



PATIENT

Ruby Culjat

SPECIES

Canine

BREED

Labrador Retriever

SEX

FS

AGE

1 Year

INTERPRETED BY

Nele Eley, DVM
Dr. med. Vet. DipECVDI

HOSPITAL NAME

Colorado Animal
Specialty &
Emergency

REFERRING VET

Gaynor

INVOICE

56707

DATE

2-13-23

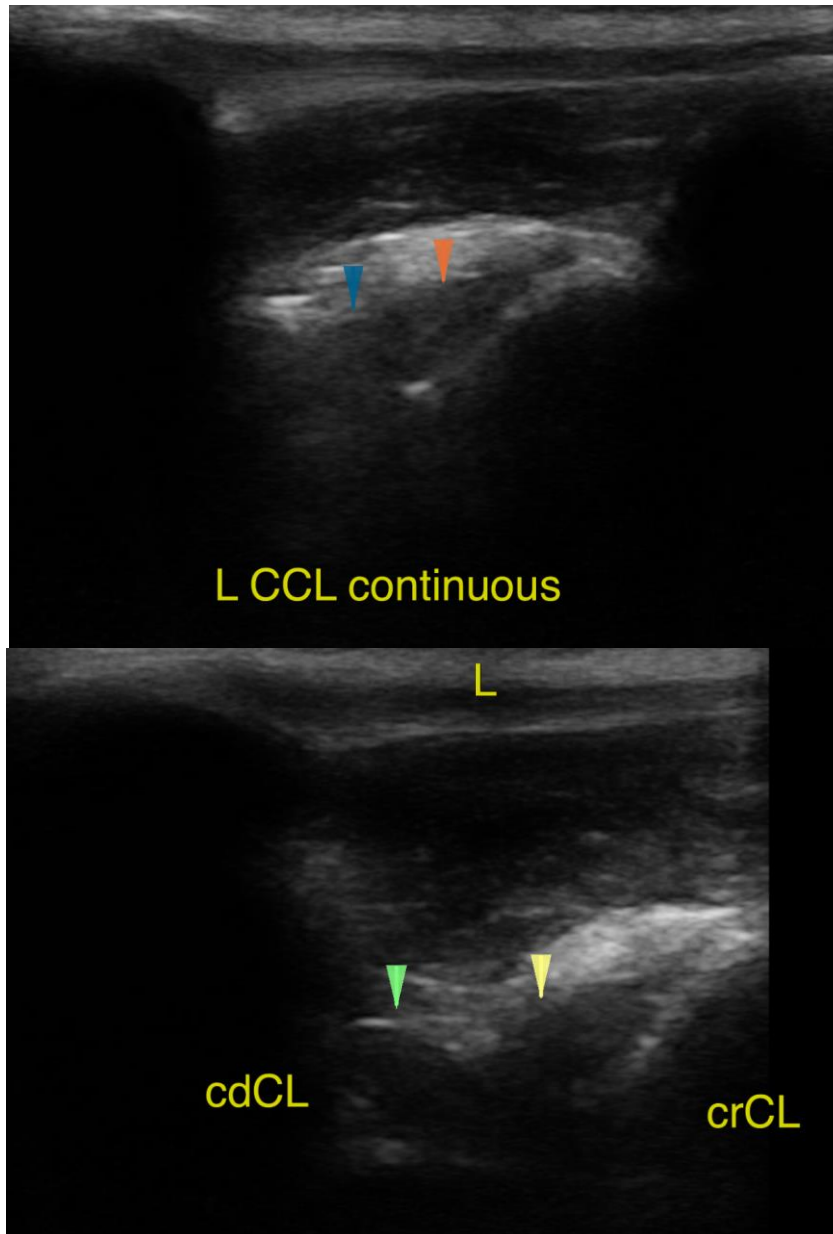



PATIENT

Ruby Culjat

The information and recommendations provided are based on the images presented by the referring veterinarian/sonographer. No evaluation can be communicated regarding pathology that was not visible in the image/video clips provided.

Thank you for this referral. If the clinical or image interpretation does not parallel your findings or if I can be of any further assistance please contact me.

SPECIES

Canine

Nele Eley, DVM, Dr. med. vet., DipECVDI
European Specialist in Veterinary Diagnostic Imaging, Cert. Radiology,
Senior lecturer University of Giessen, Germany, Veterinary Faculty, Department of Radiology
Nele.Eley@sonopath.com

BREED

Labrador Retriever

SEX

FS

AGE

1 Year

INTERPRETED BY

Nele Eley, DVM
Dr. med. Vet. DipECVDI

HOSPITAL NAME

Colorado Animal
Specialty &
Emergency

REFERRING VET

Gaynor

INVOICE

56707

DATE

2-13-23