



PATIENT

Murphy Rising

PRESENTING CLINICAL SIGNS

Unilateral epistaxis, worse from left side. Bridge of nose feels soft on palpation, mild swelling, continuously bleeding

SPECIES

Canine

COMPUTED TOMOGRAPHIC STUDY OF THE NASAL CAVITY

Plain and post contrast studies available for review.

BREED

Goldendoodle

COMPUTED TOMOGRAPHIC FINDINGS

A moderate amount of fluid attenuating material is seen in the mid and ventral aspect of the left nasal cavity. There is no evidence of concurrent turbinate destruction, frontal sinus involvement, right nasal cavity involvement, or a discrete soft tissue mass. The osseous margins of the nasal cavities present within normal limits. The left maxillary sinus contains a mild amount of fluid with a meniscus sign.

SEX

MN

Multifocal dental resorptive lesions are seen accentuating the triadan 205. However, there appears to be no dental lesion that would be relevant to the changes within the nasal cavity.

AGE

11 Years

The osseous and soft tissue delineation between the oral and nasal cavities is intact.

The bridge of the nose presents no structural abnormality.

INTERPRETED BY

Nele Eley, DVM
Dr. med. Vet. DipECVDI

COMPUTED TOMOGRAPHIC DIAGNOSIS

- Fluid accumulation within the left nasal cavity.
- Multifocal CORL lesions accentuating triadan 205.

HOSPITAL NAME

Scottsdale Veterinary
Clinic

INTERPRETATION OF THE FINDINGS & FURTHER RECOMMENDATIONS

The CT study reveals a moderate amount of fluid within the ventral aspect of the left nasal cavity with no evidence of concurrent rhinitis, foreign material, or a discrete soft tissue mass.

Differential diagnosis includes clotting blood after nasal bleeding (which may be due to systemic hypertension, systemic coagulopathy, or paraneoplastic syndrome), nondestructive rhinitis, direct injury. There is no evidence of relevant dental pathology, a solid soft tissue mass, foreign material, or destructive rhinitis. Further laboratory workup and rhinoscopy as well as tumor screening could be considered for further definition.

REFERRING VET

Dr. Horsley

INVOICE

56719

DATE

2-13-23



PATIENT

Murphy Rising

SPECIES

Canine

BREED

Goldendoodle

SEX

MN

AGE

11 Years

INTERPRETED BY

Nele Eley, DVM
Dr. med. Vet. DipECVDI

HOSPITAL NAME

Scottsdale Veterinary
Clinic

REFERRING VET

Dr. Horsley

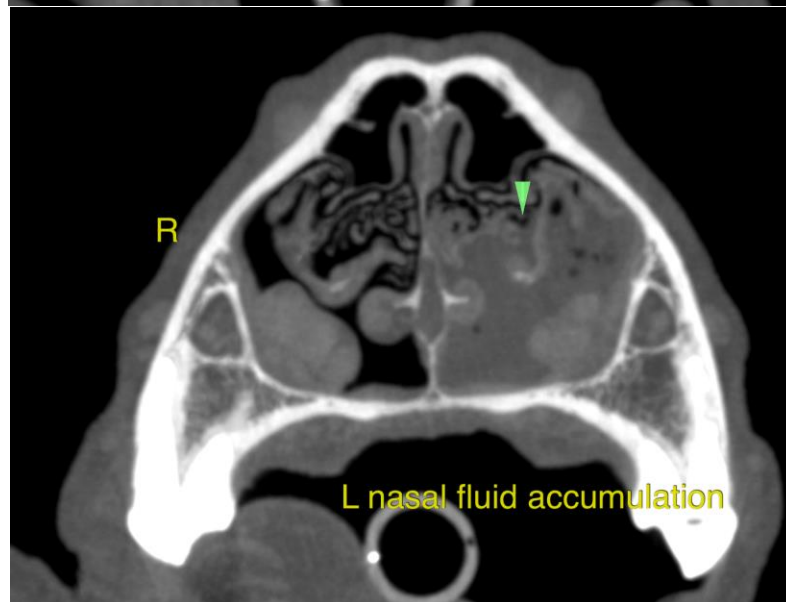
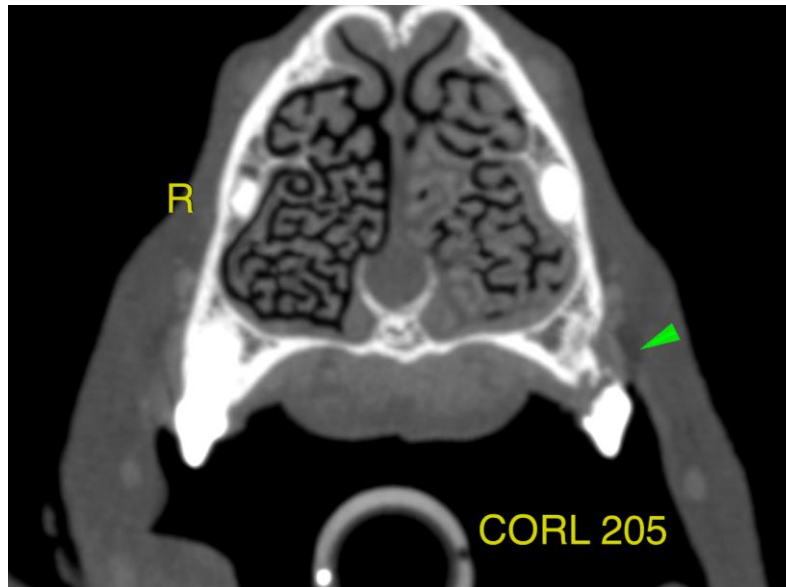

The information and recommendations provided are based on the images presented by the referring veterinarian/sonographer. No evaluation can be communicated regarding pathology that was not visible in the image/video clips provided.

INVOICE

56719

Thank you for this referral. If the clinical or image interpretation does not parallel your findings or if I can be of any further assistance please contact me.

DATE

2-13-23

Nele Eley, DVM, Dr. med. vet., DipECVDI
European Specialist in Veterinary Diagnostic Imaging, Cert. Radiology,
Senior lecturer University of Giessen, Germany, Veterinary Faculty, Department of Radiology
Nele.Eley@sonopath.com