



PATIENT

Toffee Spotts

SPECIES

Feline

BREED

DSH

SEX

FS

AGE

8Y, 7M

WEIGHT

11.15lbs

INTERPRETED BY

Nele Eley (Ondreka),
DVM Dr. med. vet.,
DipECVDI

IMAGING PERFORMED BY

Roxan Romero

HOSPITAL NAME

Scottsdale Veterinary
Clinic

REFERRING VET

Dr.Sembach

INVOICE

73740

DATE

2-12-26

PRESENTING CLINICAL SIGNS

- HX of recurring ear infection since 10/8/25
- Checking for possible ear polyp
- Symptoms not progressing since last seen

COMPUTED TOMOGRAPHIC STUDY OF THE HEAD

The brain presents no deviation from normal anatomy and symmetry. The grey and white matter distinction and the neuroparenchymal attenuation are as expected. The distribution of contrast enhancement is within normal limits throughout the parenchyma and meninges. The ventricular system is non-dilated and within the limits of the expected volume and symmetry.

Thin and smoothly folded conchae and turbinates with even smooth mucosal lining. The osseous lining of the nasal cavities is intact.

Both temporomandibular joints present congruent joint spaces with even subchondral bone surfaces and are considered within normal limits.

Both tympanic bullae are aerated, the mucosal lining is not seen, the bony wall is smooth and thin. The external auditory meatuses present within normal limits.

The submandibular and medial retropharyngeal lymph nodes are small and elongated with a normal short-to-long-axis-ratio is < 0.5, the attenuation and contrast enhancement pattern is uniform. The inner ear structures such as the cochlea and vestibular apparatus appear normal bilaterally.

The nasopharynx is normal with no masses or stenosis being detected.

The salivary glands present within normal limits.

The visible dentition is within normal limits.

COMPUTED TOMOGRAPHIC DIAGNOSIS

- Normal appearance of the nasopharynx, external and middle ears with no evidence of polyps, masses, fluid accumulation, or structural abnormalities.

INTERPRETATION OF FINDINGS & FURTHER RECOMMENDATIONS

The CT study demonstrates no evidence of ear polyps or other structural lesions within the external auditory meatuses, tympanic bullae, inner ears, and nasopharynx at this time. Continue routine ear care and medical management of reoccurring otitis if indicated. No surgical intervention is indicated at this time. Reevaluation can be considered if clinical signs progress or new symptoms develop.



PATIENT

Toffee Spotts

SPECIES

Feline

BREED

DSH

SEX

FS

AGE

8Y, 7M

WEIGHT

11.15lbs

INTERPRETED BY

Nele Eley (Ondreka),
DVM Dr. med. vet.,
DipECVDI

IMAGING PERFORMED BY

Roxan Romero

HOSPITAL NAME

Scottsdale Veterinary
Clinic

REFERRING VET

Dr.Sembach

INVOICE

73740

DATE

2-12-26

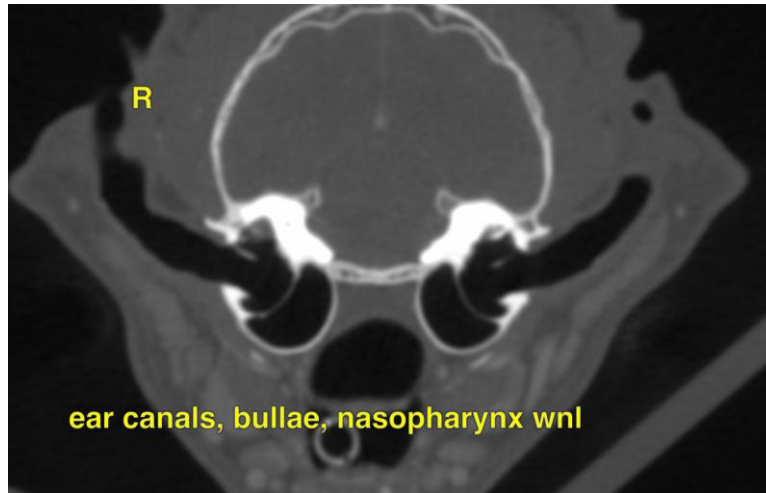

The information and recommendations provided are based on the images presented by the referring veterinarian. No evaluation can be communicated regarding pathology that was not visible in the image/video clips provided.

Thank you for this referral. If the clinical or image interpretation does not parallel your findings or if I can be of any further assistance please contact me.

Nele Eley (Ondreka), DVM, Dr. med. vet., DipECVDI
European Specialist in Veterinary Diagnostic Imaging, Cert. Radiology,
Senior lecturer University of Giessen/Germany, Veterinary Faculty, Department of Radiology.
info@sonopath.com