

**PATIENT**

Romeo Lippmann

PRESENTING CLINICAL SIGNS

Surgery consult for anal gland mass

SPECIES

Canine

COMPUTED TOMOGRAPHIC STUDY OF THE PELVIS

Plain and post contrast studies available for review.

BREED

Lab Mix

COMPUTED TOMOGRAPHIC FINDINGS

A 3 cm sized ill-defined heterogeneously enhancing ovoid soft tissue attenuating mass is seen expanding the right anal sac. The left anal sac presents within normal limits.

The medial iliac lymph nodes present within normal limits.

SEX

Single right hypogastric lymphadenomegaly measuring 15 x 10mm is seen. The left hypogastric and the sacral lymph nodes present within normal limits.

MN

Moderate lumbosacral disc protrusion with mild spondylosis deformans is seen.

AGE

9.5 Years

COMPUTED TOMOGRAPHIC DIAGNOSIS

- Soft tissue mass of the right anal sac meeting neoplastic criteria.
- Mild right hypogastric lymphadenomegaly.
- Moderate degenerative lumbosacral stenosis.

INTERPRETED BY

Nele Eley, DVM
Dr. med. Vet. DipECVDI

INTERPRETATION OF THE FINDINGS & FURTHER RECOMMENDATIONS

The CT study reveals an ill-defined soft tissue mass of the right anal sac and is highly suggestive for a carcinoma of the apocrine glands of the right anal sac. Other carcinoma and other soft tissue neoplasia cannot be ruled out entirely but is thought by far less likely.

HOSPITAL NAME

Scottsdale Veterinary
Clinic

The mild right hypogastric lymphadenomegaly is equivocal for reactive hyperplasia versus early metastatic disease. This lymph node is unfortunately difficult to reach for ultrasound guided or other fine needle aspiration and surgical resection of the lymph node along with surgery of the anal gland mass could be considered.

REFERRING VET

Dr. Gans

INVOICE

56521

DATE

2-1-23



PATIENT

Romeo Lippmann

SPECIES

Canine

BREED

Lab Mix

SEX

MN

AGE

9.5 Years

INTERPRETED BY

Nele Eley, DVM
Dr. med. Vet. DipECVDI

HOSPITAL NAME

Scottsdale Veterinary
Clinic

REFERRING VET

Dr. Gans

INVOICE

56521

DATE

2-1-23

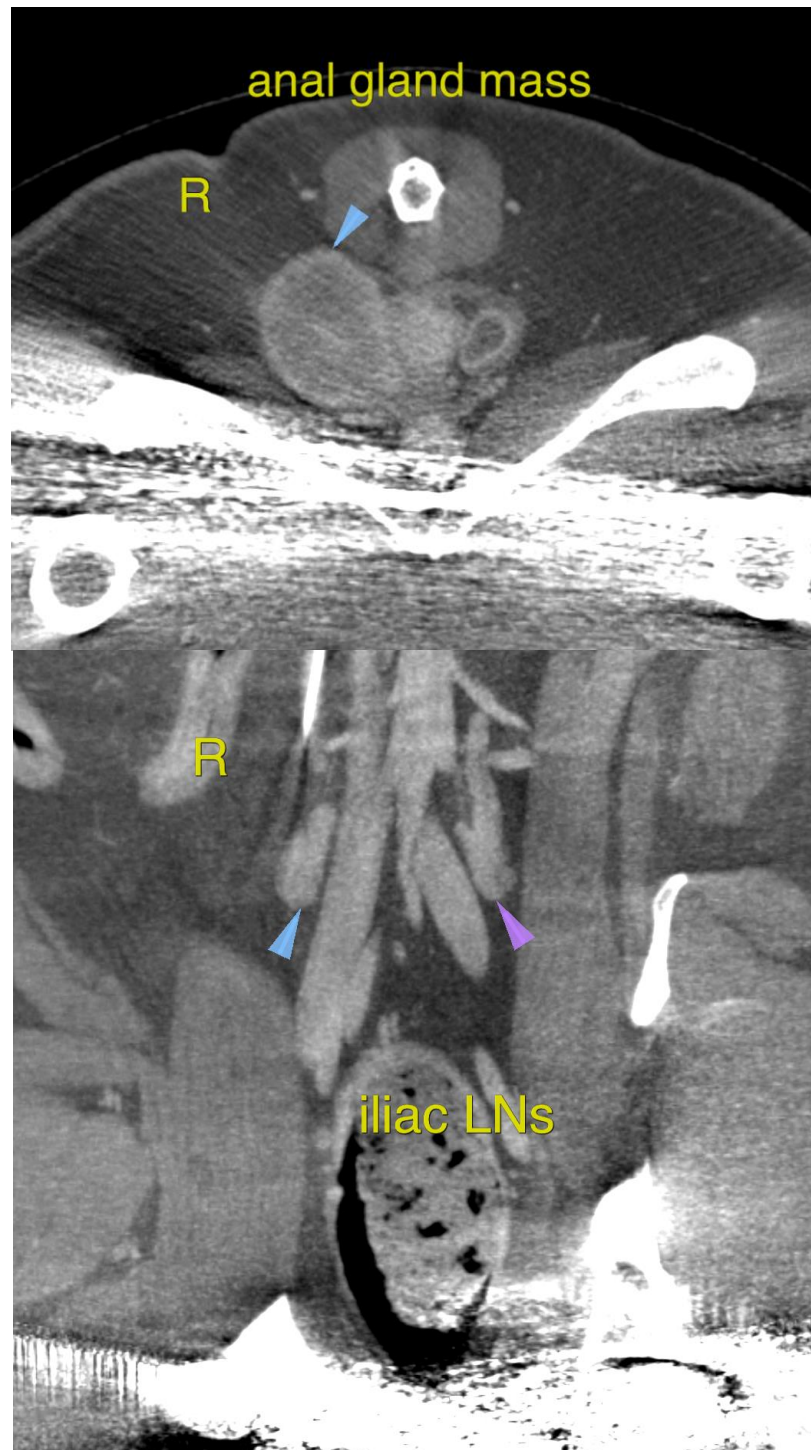



PATIENT

Romeo Lippmann

SPECIES

Canine

BREED

Lab Mix

SEX

MN

AGE

9.5 Years

INTERPRETED BY

Nele Eley, DVM
Dr. med. Vet. DipECVDI

HOSPITAL NAME

Scottsdale Veterinary
Clinic

REFERRING VET

Dr. Gans

INVOICE

56521

DATE

2-1-23

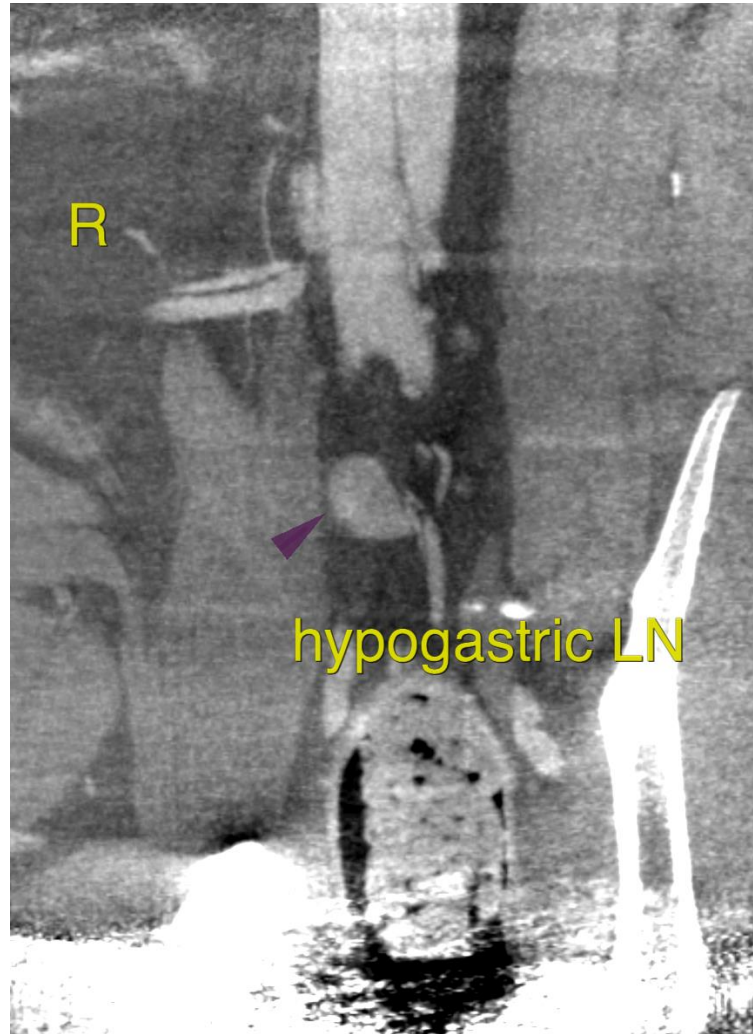

The information and recommendations provided are based on the images presented by the referring veterinarian/sonographer. No evaluation can be communicated regarding pathology that was not visible in the image/video clips provided.

Thank you for this referral. If the clinical or image interpretation does not parallel your findings or if I can be of any further assistance please contact me.

Nele Eley, DVM, Dr. med. vet., DipECVDI
European Specialist in Veterinary Diagnostic Imaging, Cert. Radiology,
Senior lecturer University of Giessen, Germany, Veterinary Faculty, Department of Radiology
Nele.Eley@sonopath.com