



PATIENT

Eleanor Rigby C2585
Animals in Distress

SPECIES

Feline

BREED

Domestic Shorthair

SEX

Spayed Female

AGE

6

WEIGHT

12.01

INTERPRETED BY

Nele Eley (Ondreka),
DVM Dr. med. vet.,
DipECVDI

IMAGING PERFORMED BY

Renee Ziegler Post

HOSPITAL NAME

For Cats Only
Veterinary Clinic

REFERRING VET

Renee Ziegler Post

INVOICE

72935

DATE

12-9-25

PRESENTING CLINICAL SIGNS

history of wheezing, Audible cooing noise/nasal stertor, Referred upper airway sounds

RADIOGRAPHIC STUDY OF THE HEAD

Lateral and open mouth ventrodorsal view of the head totaling 2 images available for review.

RADIOGRAPHIC FINDINGS

Mild diffuse increased soft tissue opacity appears to be present within the nasal cavities. There is no evidence of turbinate destruction, septal deviation, mass effect, or aggressive changes noted. The frontal sinuses appear normal and aerated.

There is no evidence of a nasopharyngeal polyp or other nasopharyngeal soft tissue opacity.

The tympanic bullae are normal in contour, wall thickness, and luminal opacity. The ear canals present no obvious abnormality.

Normal alignment of the temporomandibular joints with smooth joint surfaces and even joint spaces is seen bilaterally.

The patient has undergone full mouth extractions with expected remodeling of the alveolar bone.

RADIOGRAPHIC DIAGNOSIS

- Mild increased soft tissue opacity within the nasal cavities compatible with mucosal thickening, mild rhinitis, or retained secretions.
- No radiographic evidence of destructive nasal disease.
- Post-full mouth extraction changes without complications.

INTERPRETATION OF FINDINGS & FURTHER RECOMMENDATIONS

The mild increase in nasal cavity soft tissue opacity is a nonspecific finding and can be seen in inflammatory rhinitis, mucus accumulation, and other nasal pathology. Given the history of stertor and referred upper airway noise, the radiographic findings may underrepresent early or functional upper airway disease. CT and rhinoscopy with sampling and nasal flush can be considered if clinical signs persist or worsen.



PATIENT

Eleanor Rigby C2585
Animals in Distress

SPECIES

Feline

BREED

Domestic Shorthair

SEX

Spayed Female

AGE

6

WEIGHT

12.01

INTERPRETED BY

Nele Eley (Ondreka),
DVM Dr. med. vet.,
DipECVDI

IMAGING PERFORMED BY

Renee Ziegler Post

HOSPITAL NAME

For Cats Only
Veterinary Clinic

REFERRING VET

Renee Ziegler Post

INVOICE

72935

DATE

12-9-25

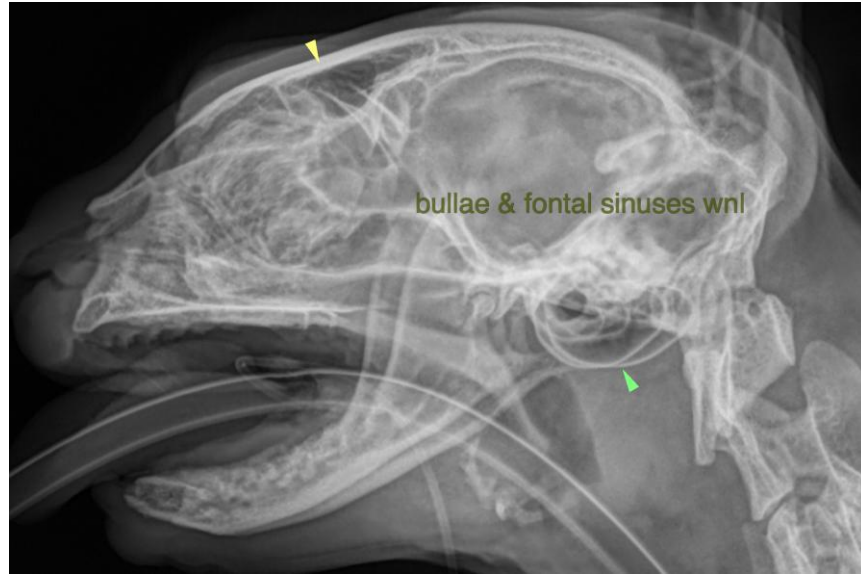

The information and recommendations provided are based on the images presented by the referring veterinarian. No evaluation can be communicated regarding pathology that was not visible in the image/video clips provided.

Thank you for this referral. If the clinical or image interpretation does not parallel your findings or if I can be of any further assistance please contact me.

Nele Eley (Ondreka), DVM, Dr. med. vet., DipECVDI
European Specialist in Veterinary Diagnostic Imaging, Cert. Radiology,
Senior lecturer University of Giessen/Germany, Veterinary Faculty, Department of Radiology.
info@sonopath.com