

PATIENT PRESENTING CLINICAL SIGNS

Penny Dunn Lethargic, not eating or drinking, diarrhea.

RADIOGRAPHIC STUDY OF THE ABDOMEN

SPECIES

Right/left lateral and ventrodorsal views provided for review, totaling 4 images.

Feline

RADIOGRAPHIC FINDINGS

BREED

The patient is obese.

Lab

Mild spondylosis is present between L2 and L3.

The visible lung presents age related incidental pulmonary osteomas.

SEX

The serosal detail is maintained throughout the peritoneal and retroperitoneal space.

Spayed Female

The liver is appropriate in position and size and presents uniform opacity.

AGE

13 Years

The splenic head is in the anticipated position and within normal limits for size and opacity. The splenic tail is not seen.

Both kidneys are seen and present with normal size, shape, delineation, and opacity. The urinary bladder is in its anticipated position. No radiopaque calculi are noted throughout the upper and lower urinary tract.

INTERPRETED BY

Nele Eley (Ondreka),
DVM Dr. med. vet.,
DipECVDI

A gastrointestinal maldigestion pattern is noted with mild gastric aerophagia, widened gastric outlet angle, gas-filled duodenum with rigid appearance, and spasticity of the descending colon. Part of the small intestinal loops are turgid in appearance.

RADIOGRAPHIC DIAGNOSIS

HOSPITAL NAME

- Gastrointestinal maldigestion pattern
- Obesity

Pacific Avenue VC

INTERPRETATION OF FINDINGS & FURTHER RECOMMENDATIONS

REFERRING VET

Dr. Sid Bruckert-Frisk

The radiographic study reveals a gastrointestinal maldigestion pattern. No evidence of mechanical ileus, pathologic organomegaly or abdominal mass effects. Functional ileus appears to be a potential based on the radiographic changes. However, other pathology such as pancreatopathy and hepatopathy cannot be ruled out either. Depending on the severity, duration and development of the clinical signs, further definition by means of abdominal ultrasound could be considered as well as full internal medicine work up.

INVOICE

33398

DATE

12/9/21



PATIENT

Penny Dunn

SPECIES

Feline

BREED

Lab

SEX

Spayed Female

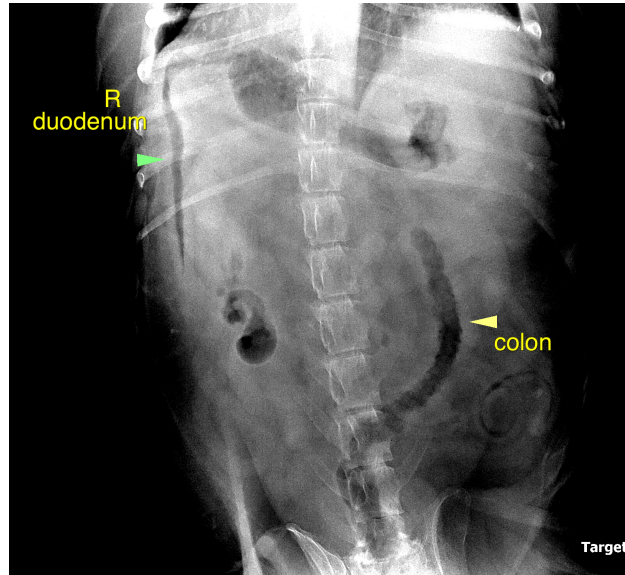

AGE

13 Years

The information and recommendations provided are based on the images presented by the referring veterinarian. No evaluation can be communicated regarding pathology that was not visible in the image/video clips provided.

Thank you for this referral. If the clinical or image interpretation does not parallel your findings or if I can be of any further assistance please contact me.

INTERPRETED BY

Nele Eley (Ondreka),
DVM Dr. med. vet.,
DipECVDI

Nele Eley (Ondreka), DVM, Dr. med. vet., DipECVDI
European Specialist in Veterinary Diagnostic Imaging, Cert. Radiology,
Senior lecturer University of Giessen/Germany, Veterinary Faculty, Department of Radiology.
Nele.Eley@sonopath.com

HOSPITAL NAME

Pacific Avenue VC

REFERRING VET

Dr. Sid Bruckert-Frisk

INVOICE

33398

DATE

12/9/21