

PATIENT PRESENTING CLINICAL SIGNS

Blanca Nadeau LF leg injury 2 months ago, diagnosed as suspect flexor carpi ulnaris injury. More acutely injury FCU tendon two weeks prior to exam on Nov 8th.
 Abnormal PE/Chem/CBC/UA Results: Mild carpal hyperextension in RF. Walking without significant lameness. Digital flexor tone appears intact both legs. Firm swelling in distal FCU proximal to accessory carpal bone.

SPECIES

Canine

ULTRASONOGRAPHIC STUDY OF THE BILATERAL ULNAR CARPAL FLEXOR TENDONS AND DIGITAL FLEXOR TENDONS
BREED

American Bulldog

Moderate swelling with loss of echoarchitecture of the right ulnar carpal flexor tendon is seen, starting at the attachment to the accessory carpal bone and extending approximately 5.0 cm in a proximal direction. Maximum thickness of the right ulnar carpal flexor tendon is 13 mm. Internal loss of echoarchitecture with splitting of tendon and muscle fiber bundles, which was separated by anechoic fluid are seen throughout the length of the lesion. No superficial accessory carpal bone injury is identified. The digital flexor tendons present within normal limits.

SEX

Spayed Female

Mild swelling and regional loss of echoarchitecture and regional fluid accumulation are noted within the left ulnar carpal flexor tendon close to its attachment to the accessory carpal bone. Maximum thickness of the tendon is 9.0 mm. The structural changes appear to be mostly limited to the area close to the accessory carpal bone. No superficial accessory carpal bone lesion is identified. The digital flexor tendons are within normal limits.

AGE

7 Years

ULTRASONOGRAPHIC DIAGNOSIS
INTERPRETED BY

- Bilateral ulnar carpal flexor injury

Nele Eley (Ondreka),
 DVM Dr. med. vet.,
 DipECVDI

INTERPRETATION OF FINDINGS & FURTHER RECOMMENDATIONS

The ultrasonographic study reveals bilateral injury of the ulnar carpal flexor tendon. The injury is extensive on the right side, where partial rupture with splitting of fiber bundles are seen. The changes are less pronounced and less extensive on the left side, and they are more severe and appear to be more acute in the right front limb.

HOSPITAL NAME

Cedarview AH

REFERRING VET

Dr. Nigel Gumley

INVOICE

33380

DATE

12/9/21

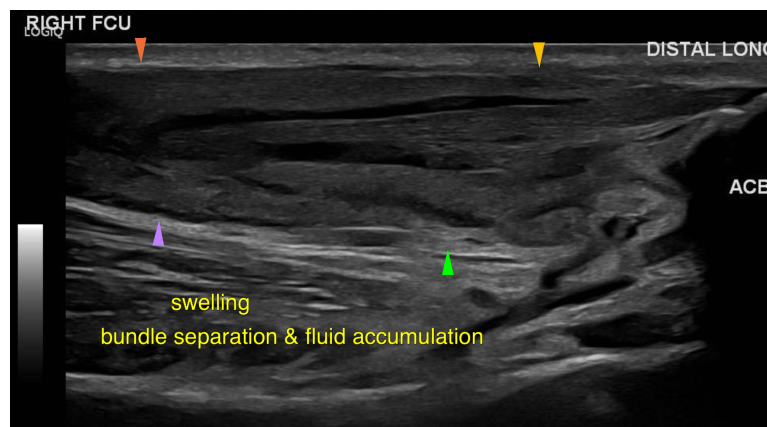



PATIENT

Blanca Nadeau

The information and recommendations provided are based on the images presented by the referring veterinarian. No evaluation can be communicated regarding pathology that was not visible in the image/video clips provided.

SPECIES

Canine

Thank you for this referral. If the clinical or image interpretation does not parallel your findings or if I can be of any further assistance please contact me.

BREED

American Bulldog

Nele Eley (Ondreka), DVM, Dr. med. vet., DipECVDI
European Specialist in Veterinary Diagnostic Imaging, Cert. Radiology,
Senior lecturer University of Giessen/Germany, Veterinary Faculty, Department of Radiology.
Nele.Eley@sonopath.com

SEX

Spayed Female

AGE

7 Years

INTERPRETED BY

Nele Eley (Ondreka),
DVM Dr. med. vet.,
DipECVDI

HOSPITAL NAME

Cedarview AH

REFERRING VET

Dr. Nigel Gumley

INVOICE

33380

DATE

12/9/21