**PATIENT PRESENTING CLINICAL SIGNS**

Beau Corcoran Cough for 6 months. More prevalent at rest or on rising but persistent throughout the day. Not increasing in severity. New 2/6 systolic left-sided murmur.  
 Abnormal PE/Chem/CBC/UA Results: Long term mild liver issues. Mildly elevated ALP at this time.

**SPECIES**

Canine

**RADIOGRAPHIC STUDY OF THE THORAX**

Right/left lateral and ventrodorsal views provided for review, totaling 3 images.

**BREED**

Poodle

**RADIOGRAPHIC FINDINGS**

The degree of pulmonary inflation is moderate. A moderate generalized bronchial lung pattern with mild peribronchial cuffing and mild multifocal cylindrical bronchiectasis is seen. There are multiple age related incidental pulmonary osteomas. Course and width of the trachea are considered within normal limits. No evidence of abnormal mediastinal widening noted.

**SEX**

Neutered Male

There is mild left-sided cardiomegaly with loss of the caudal cardiac waist and mild left atrial tenting. Vertebral heart score is 11.0. No evidence of a vascular lung pattern, and no evidence of cardiogenic pulmonary edema.

**AGE**

18 Years

**RADIOGRAPHIC DIAGNOSIS**

- Chronic active lower airway pattern with early cylindrical bronchiectasis
- Mild left-sided cardiomegaly without evidence of congestive heart failure

**INTERPRETED BY**

Nele Eley (Ondreka),  
 DVM Dr. med. vet.,  
 DipECVDI

**INTERPRETATION OF FINDINGS & FURTHER RECOMMENDATIONS**

The radiographic findings are compatible with chronic lower airway disease. Eosinophilic/allergic bronchopneumopathy is a potential versus infectious bronchitis such as viral, bacterial, mixed, or less likely parasitic or protozoal. The presence of cylindrical bronchiectasis underlines the chronicity and is typically associated with decreased mucociliary clearance rates, which may predispose to recurrent inflammation or super infection.

**HOSPITAL NAME**

Cornelius VC

The degree of left atrial enlargement and cardiomegaly is considered mild. No evidence of congestive heart failure is seen at this point. Lower airway endoscopy with airway sampling and cardiac echo could be considered in the further workup of this patient.

**REFERRING VET**

Dr. Jeff Schutz

**INVOICE**

33389

**DATE**

12/10/21



**PATIENT**

Beau Corcoran

**SPECIES**

Canine

**BREED**

Poodle

**SEX**

Neutered Male

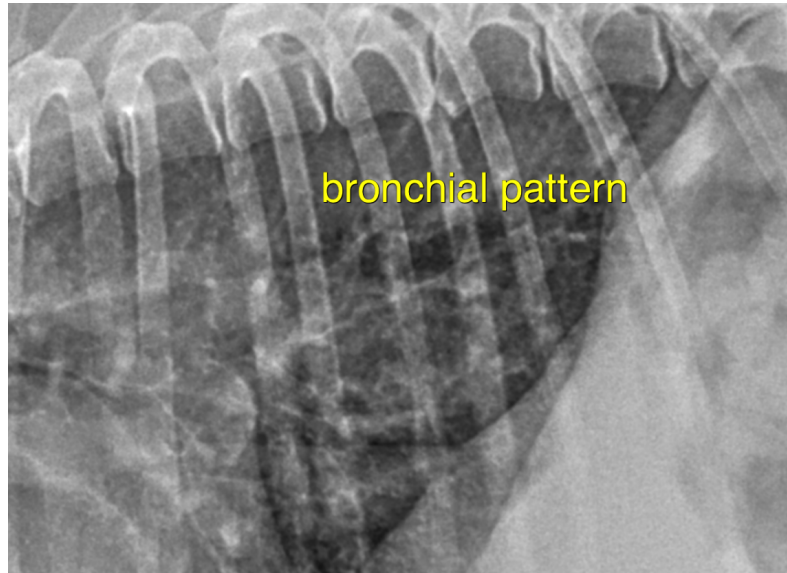

**AGE**

18 Years

The information and recommendations provided are based on the images presented by the referring veterinarian. No evaluation can be communicated regarding pathology that was not visible in the image/video clips provided.

Thank you for this referral. If the clinical or image interpretation does not parallel your findings or if I can be of any further assistance please contact me.

**INTERPRETED BY**

Nele Eley (Ondreka),  
DVM Dr. med. vet.,  
DipECVDI

**Nele Eley (Ondreka)**, DVM, Dr. med. vet., DipECVDI  
European Specialist in Veterinary Diagnostic Imaging, Cert. Radiology,  
Senior lecturer University of Giessen/Germany, Veterinary Faculty, Department of Radiology.  
Nele.Eley@sonopath.com

**HOSPITAL NAME**

Cornelius VC

**REFERRING VET**

Dr. Jeff Schutz

**INVOICE**

33389

**DATE**

12/10/21