



## PATIENT

Stella Purnell

## SPECIES

Canine

## BREED

Pit X

## SEX

FS

## AGE

8Y

## WEIGHT

64lbs

## INTERPRETED BY

Nele Eley (Ondreka),  
DVM Dr. med. vet.,  
DipECVDI

## IMAGING PERFORMED BY

Rodriguez

## HOSPITAL NAME

Foxfield Veterinary  
Services

## REFERRING VET

Rodriguez

## INVOICE

72898

## DATE

12-8-25

## PRESENTING CLINICAL SIGNS

Hx of soft tissue sarcoma  
Abnormal PE/Chem/CBC/UA Results: Pending

## RADIOGRAPHIC STUDY OF THE THORAX

Right/left lateral and ventrodorsal views of the thorax totaling 3 images available for review.

## RADIOGRAPHIC FINDINGS

The lungs present age appropriate mild changes. No interstitial pulmonary nodules or mass effect are identified.

The cardiac silhouette is normal in size and shape. The VHS is 9.1; reference up to 10.5.

The cranial mediastinum presents slight widening by fat deposits. No soft tissue masses are detected.

Redundancy of the tracheal ligament is noted in the cervical trachea. The trachea course and caliber are otherwise unremarkable.

No pleural space abnormality is noted.

There appears to be mild generalized hepatomegaly.

## RADIOGRAPHIC DIAGNOSIS

- No evidence of pulmonary metastasis.
- Age related pulmonary changes present.
- Normal radiographic presentation of the cardiovascular structures.
- Redundant cervical tracheal ligament – incidental finding.
- Mild hepatomegaly – clinical correlation recommended.

## INTERPRETATION OF FINDINGS & FURTHER RECOMMENDATIONS

Clinical correlation for liver size is recommended. Differential diagnosis includes degenerative vacuolar, metabolic, or endocrine hepatopathy. Consider abdominal imaging if hepatomegaly is of concern.

The radiographic study is negative for pulmonary metastasis. The lung and bronchial tree present within age related normal changes. No immediate thoracic intervention is indicated based on current radiographs.



## PATIENT

Stella Purnell

## SPECIES

Canine

## BREED

Pit X

## SEX

FS

## AGE

8Y

## WEIGHT

64lbs

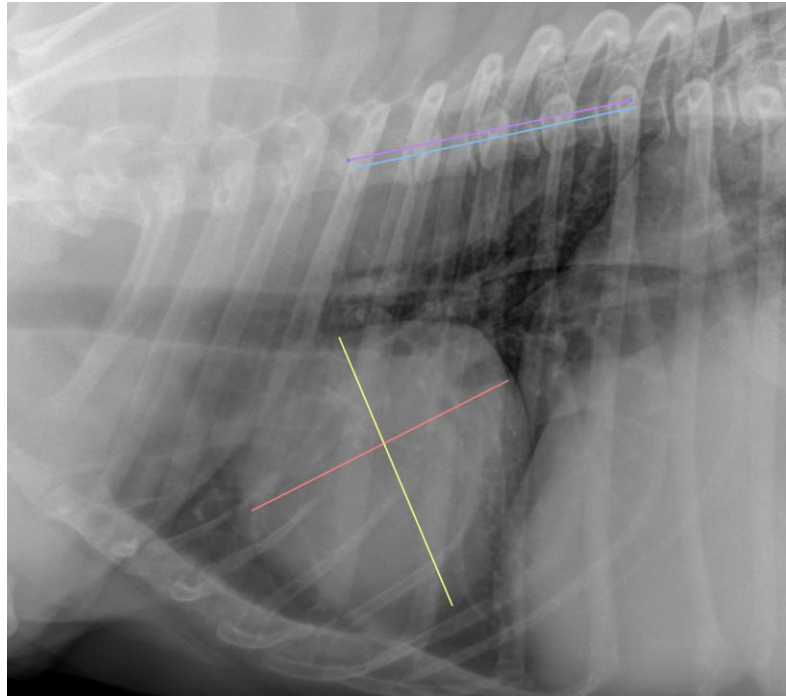

## INTERPRETED BY

Nele Eley (Ondreka),  
DVM Dr. med. vet.,  
DipECVDI

## IMAGING PERFORMED BY

Rodriguez

## HOSPITAL NAME

Foxfield Veterinary  
Services

## REFERRING VET

Rodriguez

## INVOICE

72898

## DATE

12-8-25

The information and recommendations provided are based on the images presented by the referring veterinarian. No evaluation can be communicated regarding pathology that was not visible in the image/video clips provided.

Thank you for this referral. If the clinical or image interpretation does not parallel your findings or if I can be of any further assistance please contact me.

**Nele Eley (Ondreka)**, DVM, Dr. med. vet., DipECVDI  
European Specialist in Veterinary Diagnostic Imaging, Cert. Radiology,  
Senior lecturer University of Giessen/Germany, Veterinary Faculty, Department of Radiology.  
[info@sonopath.com](mailto:info@sonopath.com)