



PATIENT

Lucy Hafendoerfer

SPECIES

Feline

BREED

Domestic Long Hair

SEX

Female Spayed

AGE

12Y

WEIGHT

12lbs

INTERPRETED BY

Nele Eley (Ondreka),
DVM Dr. med. vet.,
DipECVDI

IMAGING PERFORMED BY

Dr. Abina Glennon

HOSPITAL NAME

New Bridge Veterinary
Practice

REFERRING VET

Dr. Abina Glennon

INVOICE

72895

DATE

12-8-25

PRESENTING CLINICAL SIGNS

Chronic cough
Abnormal PE/Chem/CBC/UA Results: Pending

RADIOGRAPHIC STUDY OF THE THORAX

Single lateral whole body view available for review.

RADIOGRAPHIC FINDINGS

The cardiac silhouette is normal in size and shape. The VHS is 7.

A moderate generalized bronchial lung pattern is present and evenly distributed throughout the lung.

The trachea is normal in caliber and course. No collapse or deviation is identified.

The mediastinum and pleural space present within normal limits.

There is a focal mineralization level of the kidneys in the included portion of the abdomen.

RADIOGRAPHIC DIAGNOSIS

- Moderate generalized bronchial lung pattern consistent with chronic bronchitis or inflammatory airway disease.
- Normal radiographic presentation of the cardiovascular structures.
- Focal mineralization level of the kidneys

INTERPRETATION OF FINDINGS & FURTHER RECOMMENDATIONS

The findings are consistent with chronic bronchial disease which may be contributing to the chronic cough. Differential diagnosis includes chronic inflammatory/allergic airway disease (feline asthma) and less likely infectious bronchitis including viral, bacterial, parasitic, or protozoal. Medical treatment of allergic airway disease could be considered and further definition by means of airway sampling is recommended should the patient remain unresponsive to medical management.

Mineralization near the kidneys could be further defined by means of dedicated abdominal imaging in 2-planes or abdominal ultrasound if of relevance.



PATIENT

Lucy Hafendoerfer

SPECIES

Feline

BREED

Domestic Long Hair

SEX

Female Spayed

AGE

12Y

WEIGHT

12lbs

INTERPRETED BY

Nele Eley (Ondreka),
DVM Dr. med. vet.,
DipECVDI

IMAGING PERFORMED BY

Dr. Abina Glennon

HOSPITAL NAME

New Bridge Veterinary
Practice

REFERRING VET

Dr. Abina Glennon

INVOICE

72895

DATE

12-8-25

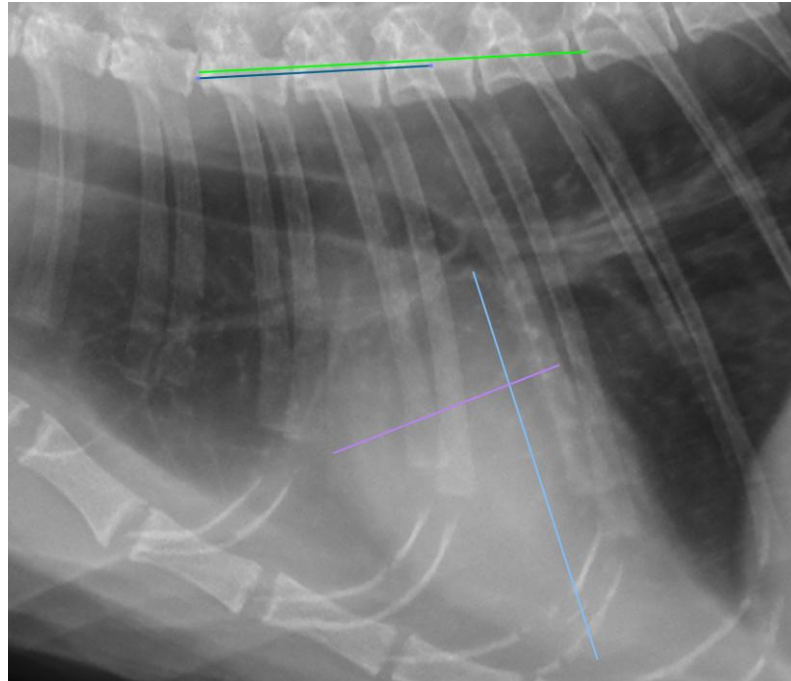

The information and recommendations provided are based on the images presented by the referring veterinarian. No evaluation can be communicated regarding pathology that was not visible in the image/video clips provided.

Thank you for this referral. If the clinical or image interpretation does not parallel your findings or if I can be of any further assistance please contact me.

Nele Eley (Ondreka), DVM, Dr. med. vet., DipECVDI
European Specialist in Veterinary Diagnostic Imaging, Cert. Radiology,
Senior lecturer University of Giessen/Germany, Veterinary Faculty, Department of Radiology.
info@sonopath.com