



PATIENT

Blossom Gordon

SPECIES

Feline

BREED

DSH

SEX

SF

AGE

2Y, 5M

WEIGHT

11.5

INTERPRETED BY

Nele Eley (Ondreka),
DVM Dr. med. vet.,
DipECVDI

IMAGING PERFORMED BY

Brooke

HOSPITAL NAME

DPC Veterinary
Hospital

REFERRING VET

Rivera

INVOICE

72899

DATE

12-8-25

PRESENTING CLINICAL SIGNS

owner reports ADR O noticed last week P was eating less, P appetite somewhat returned on Thursday, followed by P vomiting once on Friday and Saturday

Abnormal PE/Chem/CBC/UA Results: Normal PE. CBC: WNL; CHEM: WNL. Pancreatic Lipase: Normal.

RADIOGRAPHIC STUDY OF THE ABDOMEN

Right/left lateral and ventrodorsal views of the abdomen totaling 3 images available for review.

RADIOGRAPHIC FINDINGS

The serosal detail is maintained throughout the peritoneal and retroperitoneal space.

The liver is appropriate in position, size and presents uniform opacity.

Both kidneys are seen and present with normal size, shape, delineation and opacity. The urinary bladder is in its anticipated position. No radiopaque calculi are noted throughout the upper and lower urinary tract.

The stomach is in its anticipated position and presents normal content.

The small intestine is turgid, and gas filled but not dilated. Intestinal diameter remains within expected limits.

A region of granulated heterogeneous soft tissue opacity is present within the central abdomen in the position of the mesentery. The opacity is ill-defined and may represent summation of overlying small bowel loops, mesenteric lymph nodes, or other mesenteric structure. No evidence of focal mass effects, obstruction, or reduced serosal detail is noted.

The colon is seen in the expected position and presents with appropriate content.

RADIOGRAPHIC DIAGNOSIS

- Gas filled but not dilated small intestine compatible with functional ileus.
- Ill-defined mesenteric opacity indeterminate on radiographs.

INTERPRETATION OF FINDINGS & FURTHER RECOMMENDATIONS

The small intestine contains gas and appears mildly distended but does not meet criteria for mechanical ileus making and functional process more likely.

The granulated mesenteric opacity may represent summation artifact, reactive mesenteric lymphadenopathy, or other mesenteric soft tissue change. Further definition by means of abdominal ultrasound is recommended for definitive evaluation of mesentery, gastrointestinal tract, and adjacent soft tissues in case of persisting clinical signs.



PATIENT

Blossom Gordon

SPECIES

Feline

BREED

DSH

SEX

SF

AGE

2Y, 5M

WEIGHT

11.5

INTERPRETED BY

Nele Eley (Ondreka),
DVM Dr. med. vet.,
DipECVDI

IMAGING PERFORMED BY

Brooke

HOSPITAL NAME

DPC Veterinary
Hospital

REFERRING VET

Rivera

INVOICE

72899

DATE

12-8-25

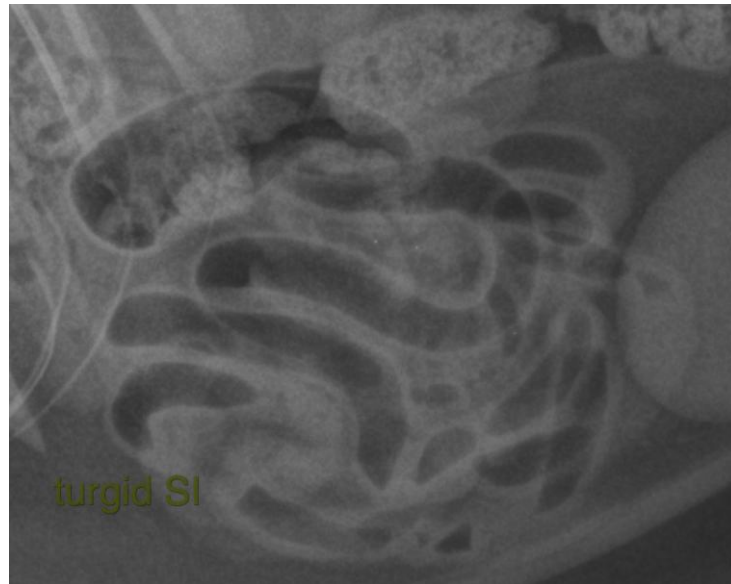

The information and recommendations provided are based on the images presented by the referring veterinarian. No evaluation can be communicated regarding pathology that was not visible in the image/video clips provided.

Thank you for this referral. If the clinical or image interpretation does not parallel your findings or if I can be of any further assistance please contact me.

Nele Eley (Ondreka), DVM, Dr. med. vet., DipECVDI
European Specialist in Veterinary Diagnostic Imaging, Cert. Radiology,
Senior lecturer University of Giessen/Germany, Veterinary Faculty, Department of Radiology.
info@sonopath.com