

**PATIENT**

River Lacombe

SPECIES

Canine

BREED

Labrador Retriever

SEX

FS

AGE

13 Months

INTERPRETED BYNele Eley, DVM
Dr. med. Vet. DipECVDI**HOSPITAL NAME**Brittany Glen Animal
Hospital**REFERRING VET**

Dr. Boktor

INVOICE

48868

DATE

12-7-21

PRESENTING CLINICAL SIGNS

River came in on December 01 with lethargy, mild fever, swollen vulva which getting worse after . bloody vaginal discharge . sent home with AB and Metacam .

Abnormal PE/Chem/CBC/UA Results: PE: swelling of the vulva (4 to 5 times)and blood-tinged vaginal discharge, lethargic Chem / CBC: WBC : 22 (6-17) NEU : 17.6 : (3-12) GLOB: 16 (23-52) UA: Bacteria 2-5/hpf (1+) cocci RBC 6-12/hpf (2+) Blood : Ca 80 Ery/uL (2+) Specific Gravity 1.060

RADIOGRAPHIC STUDY OF THE CAUDAL ABDOMEN

Right/left lateral and ventrodorsal views totaling 3 images available for review in jpeg format.

RADIOGRAPHIC FINDINGS

On the right lateral view, there appears to be a round soft tissue opacity level with the urinary bladder neck, dorsal of the urinary bladder, ventral of the descending colon with a mild mass effect. The position of this structure cannot be ascertained in the orthogonal view.

RADIOGRAPHIC DIAGNOSIS

- Caudal abdominal soft tissue mass of presumed genital tract origin.

INTERPRETATION OF THE FINDINGS & FURTHER RECOMMENDATIONS

The radiographic findings suggest potential for uterine stump enlargement (clinical history says patient is spayed). Consider uterine stump inflammation, uterine stump pyometra, and less likely neoplasia as well as other soft tissue mass. Further definition by means of ultrasound is strongly recommended if not performed already.



PATIENT

River Lacombe

SPECIES

Canine

BREED

Labrador Retriever

SEX

FS

AGE

13 Months

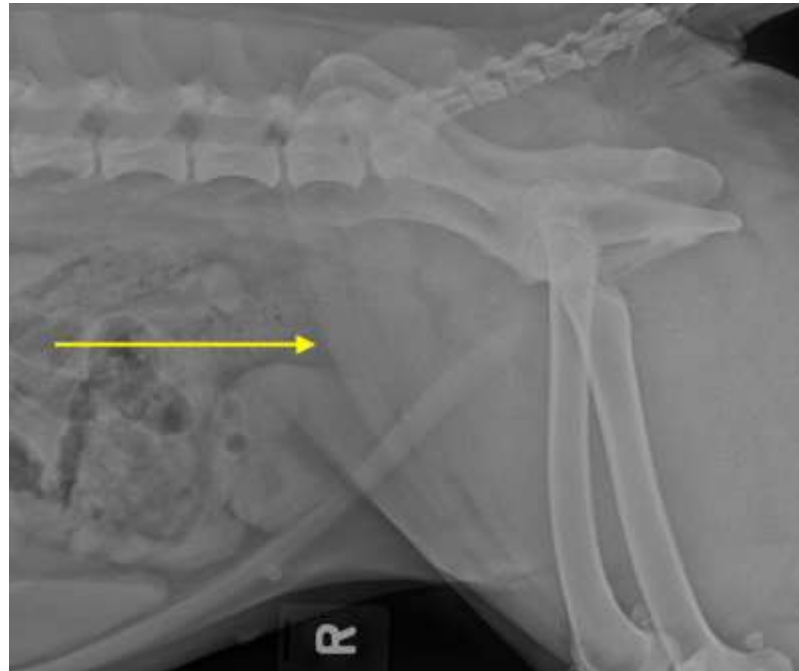

INTERPRETED BY

Nele Eley, DVM
Dr. med. Vet. DipECVDI

HOSPITAL NAME

Brittany Glen Animal
Hospital

REFERRING VET

Dr. Boktor

INVOICE

48868

DATE

12-7-21

The information and recommendations provided are based on the images presented by the referring veterinarian. No evaluation can be communicated regarding pathology that was not visible in the image/video clips provided.

Thank you for this referral. If the clinical or image interpretation does not parallel your findings or if I can be of any further assistance please contact me.

Nele Eley, DVM, Dr. med. vet., DipECVDI
European Specialist in Veterinary Diagnostic Imaging, Cert. Radiology,
Senior lecturer University of Giessen, Germany, Veterinary Faculty, Department of Radiology
Nele.Eley@sonopath.com