



**PATIENT**

Naya Roth

**PRESENTING CLINICAL SIGNS**

licking and trying to clear her throat as if hair ball or phlegm no coughing heart and lungs wnl seems like maybe post nasal drip r/o esophagitis vs post nasal drip vs fb vs other

**SPECIES**

Canine

**RADIOGRAPHIC STUDY OF THE THORAX & ABDOMEN**

Right/left lateral and ventrodorsal views of the thorax and right lateral and ventrodorsal views of the abdomen totaling 5 images available for review.

**BREED**

Miniature Pinscher

**RADIOGRAPHIC FINDINGS**

**Thorax**

The surrounding bony structures are within normal limits.

**SEX**

FS

The extrathoracic soft tissues present homogeneous without abnormalities.

**AGE**

7 Years, 11 Months

The heart is of normal size and shape and there is no evidence of cardiac chamber or vascular enlargement. The pulmonary vasculature is within normal limits. The vertebral heart score is 10.5.

The cranial mediastinum presents the expected soft tissue opacity. The mediastinal width is less than twice the width of the vertebral column at the same level.

**INTERPRETED BY**

Nele Eley, DVM  
Dr. med. Vet. DipECVDI

The trachea is normal in diameter and presents the anticipated course. The luminal outline of the trachea is smooth.

The bronchial tree presents with thin walls and tapers uniformly towards the periphery as expected.

**HOSPITAL NAME**

Bergen County  
Veterinary Center

The lung parenchyma presents the expected architecture and opacity. The intrapulmonary vascular branching is seen up to the third order lung vessels.

The diaphragm is well delineated with even surface and the expected mild cranial bulging of the diaphragmatic cupola.

**REFERRING VET**

Dr. Lewis

**Abdomen**

Narrowing of the intervertebral disc space T12/13 is seen.

Mineral opaque material is superimposed onto the vertebral canal level with L1/2 and L4/5.

**INVOICE**

48851

No abnormalities of the extraabdominal soft tissues are noted. The abdominal wall is smooth and thin.

The serosal detail is maintained throughout the peritoneal and retroperitoneal space.

**DATE**

12-7-21

The liver is appropriate in position, size and presents uniform opacity.

The splenic head is in the anticipated position and within normal limits for size and opacity. The



**PATIENT**

splenic body and tail are considered normal for position, size, shape and opacity.

Naya Roth

Both kidneys are seen and present with normal size, shape, delineation and opacity. The urinary bladder is in its anticipated position. No radiopaque calculi are noted throughout the upper and lower urinary tract.

**SPECIES**

The stomach is post-prandial.

Canine

The small intestinal loops are of even diameter and non-dilated, a small amount of gas is seen within the small intestinal loops and considered within normal limits.

**BREED**

The colon is seen in the expected position and presents with appropriate content.

Miniature Pinscher

**RADIOGRAPHIC DIAGNOSIS**

**SEX**

- Radiographically normal thorax and abdomen.
- Potential for intervertebral disc disease T12/13, L1/2, and L4/5 - unrelated to the reason of clinical presentation.

FS

**INTERPRETATION OF THE FINDINGS & FURTHER RECOMMENDATIONS**

**AGE**

The radiographic presentation of the cardiac silhouette, lung, and bronchial tree is within normal limits. No radiographic evidence of dynamic tracheal disease is seen. Consider potential for upper respiratory tract disease based on the clinical history and negative / normal age related radiographic findings.

7 Years, 11 Months

**INTERPRETED BY**

Nele Eley, DVM  
Dr. med. Vet. DipECVDI

**HOSPITAL NAME**

Bergen County  
Veterinary Center

**REFERRING VET**

Dr. Lewis

**INVOICE**

48851

**DATE**

12-7-21

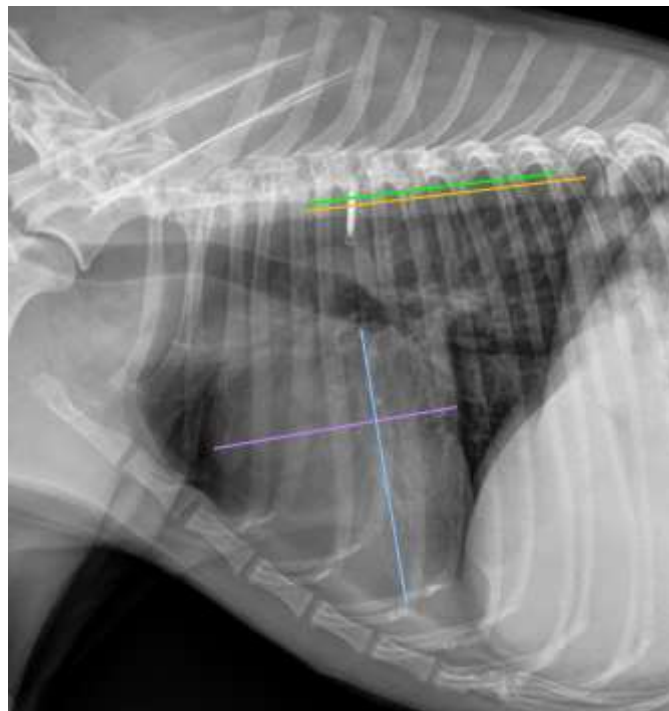



**PATIENT**

Naya Roth

The information and recommendations provided are based on the images presented by the referring veterinarian. No evaluation can be communicated regarding pathology that was not visible in the image/video clips provided.

Thank you for this referral. If the clinical or image interpretation does not parallel your findings or if I can be of any further assistance please contact me.

**SPECIES**

Canine

**Nele Eley**, DVM, Dr. med. vet., DipECVDI  
European Specialist in Veterinary Diagnostic Imaging, Cert. Radiology,  
Senior lecturer University of Giessen, Germany, Veterinary Faculty, Department of Radiology  
Nele.Eley@sonopath.com

**BREED**

Miniature Pinscher

**SEX**

FS

**AGE**

7 Years, 11 Months

**INTERPRETED BY**

Nele Eley, DVM  
Dr. med. Vet. DipECVDI

**HOSPITAL NAME**

Bergen County  
Veterinary Center

**REFERRING VET**

Dr. Lewis

**INVOICE**

48851

**DATE**

12-7-21