



PATIENT

McGee Crowles

SPECIES

Canine

BREED

Mixed Border Collie

SEX

MN

AGE

12Y

WEIGHT

69.1

INTERPRETED BY

Nele Eley (Ondreka),
DVM Dr. med. vet.,
DipECVDI

IMAGING PERFORMED BY

Russ Lapierre

HOSPITAL NAME

Blandford Animal
Hospital

REFERRING VET

Lapierre Russ

INVOICE

72923

DATE

12-5-25

PRESENTING CLINICAL SIGNS

ong term Adequan monthly injections acute on set this AM, head tilt to left moderate, eyes cloudy but nystagmus is uncertain no repetitive motions, urination defecation nor ptyalism no vocalizations of pain has improved during the day, Here has no head tilt nor nystagmus. Able to stand up on his own and wander about the hospital remains BAR here and is his normal vocal self
Abnormal PE/Chem/CBC/UA Results: hypermetric LF cranial flight phase then adducts limb medially for ground contact

RADIOGRAPHIC STUDY OF THE CERVICAL SPINE

Lateral and ventrodorsal views of the cervical spine totaling 3 images available for review.

RADIOGRAPHIC FINDINGS

The radiographs of the cervical spine reveal normal alignment and vertebral morphology throughout.

The atlas and axis appear normal with no evidence of traumatic injury, subluxation, or malformation.

The intervertebral disc spaces are within normal limits.

No visible cervical spondylosis or degenerative changes are identified radiographically.

There is no evidence of aggressive bone disease or discospondylitis.

RADIOGRAPHIC DIAGNOSIS

- Normal radiographic presentation of the cervical spine.
- No radiographic evidence of structural lesions to explain the acute head tilt or left forelimb hypermetria.

INTERPRETATION OF FINDINGS & FURTHER RECOMMENDATIONS

The transient clinical signs appear to be neurologic in origin, and the radiographic study reveals no structural osseous changes within the cervical spine. Neuroparenchymal disease with proprioceptive deficits, cerebellar dysfunction, vestibular events, and other are potential differential diagnoses. Advanced imaging such as MRI could be performed if clinical signs persist or progress.



PATIENT

McGee Crowles

SPECIES

Canine

BREED

Mixed Border Collie

SEX

MN

AGE

12Y

WEIGHT

69.1

INTERPRETED BY

Nele Eley (Ondreka),
DVM Dr. med. vet.,
DipECVDI

IMAGING PERFORMED BY

Russ Lapierre

HOSPITAL NAME

Blandford Animal
Hospital

REFERRING VET

Lapierre Russ

INVOICE

72923

DATE

12-5-25

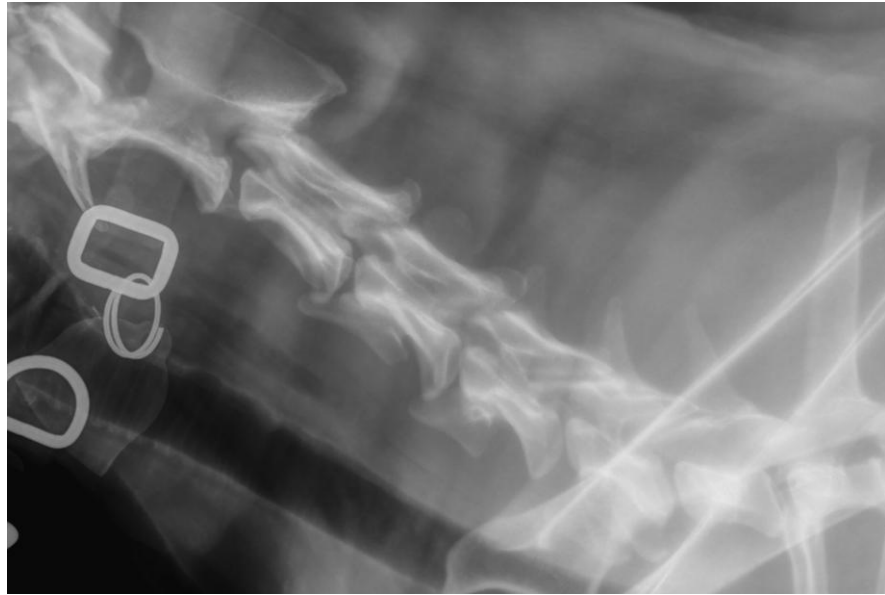

The information and recommendations provided are based on the images presented by the referring veterinarian. No evaluation can be communicated regarding pathology that was not visible in the image/video clips provided.

Thank you for this referral. If the clinical or image interpretation does not parallel your findings or if I can be of any further assistance please contact me.

Nele Eley (Ondreka), DVM, Dr. med. vet., DipECVDI
European Specialist in Veterinary Diagnostic Imaging, Cert. Radiology,
Senior lecturer University of Giessen/Germany, Veterinary Faculty, Department of Radiology.
info@sonopath.com