

PATIENT PRESENTING CLINICAL SIGNS

Teddy Viney Was constipated for a few months, reducible mass- ventral to the tail base on the right side, has been coughing for 3 months

SPECIES Abnormal PE/Chem/CBC/UA Results: BW declined by the owner

Canine

RADIOGRAPHIC STUDY OF THE THORAX & ABDOMEN

Right and left lateral and ventrodorsal views of the thorax and abdomen provided for review, totaling 7 images.

BREED

Shih Tzu X

RADIOGRAPHIC FINDINGS

Moderate bilateral coxofemoral joint osteoarthritis is seen. There is an ovoid extension of the rectum to the right of the midline measuring approximately 4.0 cm in diameter, which is filled with fecal matter.

SEX

Neutered Male

No evidence of an intraabdominal mass effect is seen.

The liver margins are slightly beyond the costal arch but pointed.

AGE

8 Years

The kidneys, gastrointestinal tract, and urinary bladder present within the expected limits.

The degree of pulmonary inflammation is moderate. A mild generalized bronchial lung pattern is noted with occasional age related pulmonary osteomas.

INTERPRETED BY

Nele Eley (Ondreka),
 DVM Dr. med. vet.,
 DipECVDI

Vertebral heart score is 10.0. There is no evidence of specific chamber enlargement. The pulmonary vasculature presents within normal limits. The mediastinum is of normal width.

Course and width of the trachea are within normal limits.

Both shoulders present moderate osteoarthritic changes.

HOSPITAL NAME

St. Catharine's AH

An asymmetric thoracolumbar transitional vertebra is seen.

RADIOGRAPHIC DIAGNOSIS

- Right-sided perineal hernia with rectal diverticulum
- Bronchial lung pattern

REFERRING VET

Dr. Jui Gokhale

INTERPRETATION OF FINDINGS & FURTHER RECOMMENDATIONS

The radiographic study reveals a rectal diverticulum, indicating the presence of perineal hernia filled with fecal matter to the right of the midline, which correlates with the patient history.

INVOICE

43213

The radiographic presentation of the intraabdominal structures was within age related normal limits.

DATE

12/5/22

A bronchial lung pattern is noted and may be due to irritative bronchitis, eosinophilic/allergic bronchopneumopathy or infectious bronchitis including viral, bacterial, and parasitic.



PATIENT

Teddy Viney

SPECIES

Canine

BREED

Shih Tzu X

SEX

Neutered Male

AGE

8 Years

INTERPRETED BY

Nele Eley (Ondreka),
DVM Dr. med. vet.,
DipECVDI

Nele Eley (Ondreka), DVM, Dr. med. vet., DipECVDI
European Specialist in Veterinary Diagnostic Imaging, Cert. Radiology,
Senior lecturer University of Giessen/Germany, Veterinary Faculty, Department of Radiology.
Nele.Eley@sonopath.com

HOSPITAL NAME

St. Catharine's AH

REFERRING VET

Dr. Jui Gokhale

INVOICE

43213

DATE

12/5/22

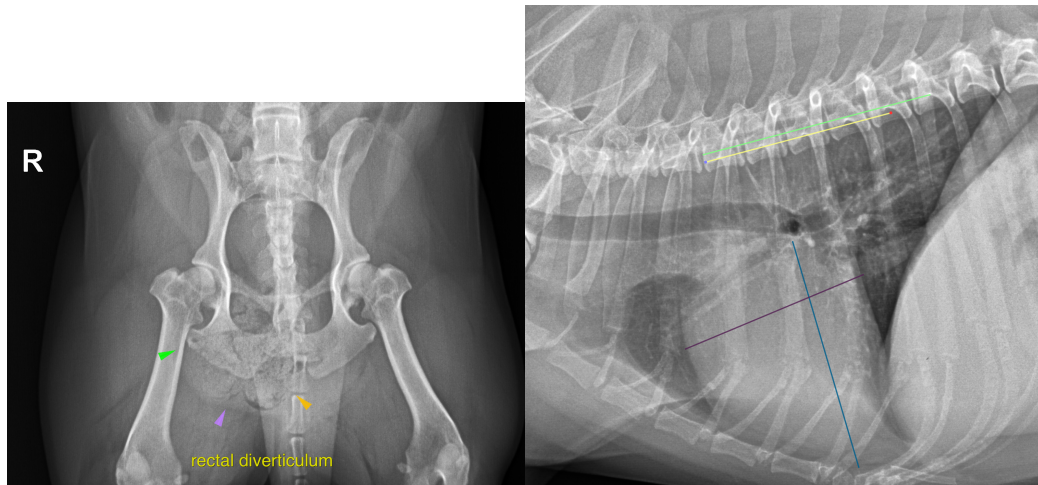

The information and recommendations provided are based on the images presented by the referring veterinarian. No evaluation can be communicated regarding pathology that was not visible in the image/video clips provided.

Thank you for this referral. If the clinical or image interpretation does not parallel your findings or if I can be of any further assistance please contact me.