



PATIENT PRESENTING CLINICAL SIGNS

Bowzer Tsehai BAR , adequate hydration , pink moist mm No V/D/C/S normal mentation Limping on his back left leg on & off since 5 months.

SPECIES RADIOGRAPHIC STUDY OF THE STIFLES

Canine Mediolateral views of both stifles and ventrodorsal hip extended view of the pelvis, totaling 4 images available for review. Stifle read requested.

BREED RADIOGRAPHIC FINDINGS

Staffordshire Terrier Severe articular swelling of the left stifle joint is seen. The left tibia presents cranial thrust with respect to the femoral condyles. There is a large amount of osteophytes at the distal pole of the patella and femoral trochlea. Mild osteophytes are present at the fabellae and tibial plateau. The left hind limb presents muscle atrophy.

SEX

Neutered Male Mild articular swelling of the right stifle joint with a mild amount of osteophytes at the femoral trochlea and patella are seen.

AGE

2 Years Cartilage remnants in the proximal aspect of the tibial tuberosity are present in both stifles and considered incidental.

RADIOGRAPHIC DIAGNOSIS

- Severe stifle arthropathy with radiographic evidence of cranial cruciate ligament failure
- Disuse atrophy of the left hind limb musculature
- Mild right stifle arthropathy

INTERPRETED BY

Nele Eley (Ondreka),
DVM Dr. med. vet.,
DipECVDI

INTERPRETATION OF FINDINGS & FURTHER RECOMMENDATIONS

HOSPITAL NAME

Wilson Road VC

The radiographic findings are compatible with cranial cruciate ligament failure. Severe articular swelling, which may represent effusion or synovial swelling as well as combination of these is noted on the left as well as overall moderate osteoarthritis changes. Mild osteoarthritis of the right stifle joint is noted. An earlier stage of the disease may be present in the right stifle joint as well.

REFERRING VET

Dr. Yessa

Clinical correlation is required. Consider surgical intervention in order to address the biomechanical instability of the left stifle joint and prevent further damage to the articular.

INVOICE

43218

DATE

12/5/22



PATIENT

Bowzer Tsehai

SPECIES

Canine

BREED

Staffordshire Terrier

SEX

Neutered Male

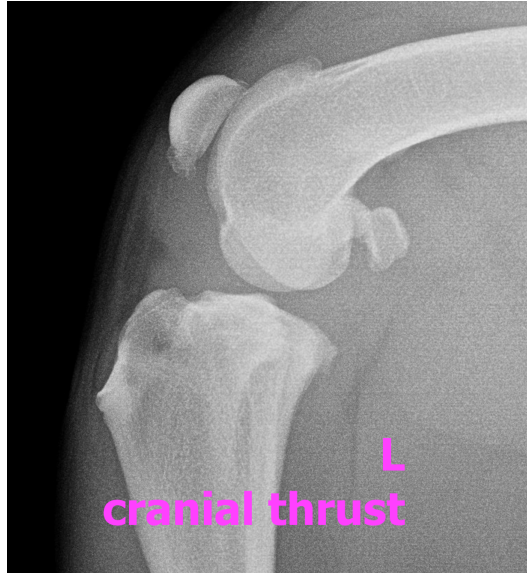

AGE

2 Years

The information and recommendations provided are based on the images presented by the referring veterinarian. No evaluation can be communicated regarding pathology that was not visible in the image/video clips provided.

Thank you for this referral. If the clinical or image interpretation does not parallel your findings or if I can be of any further assistance please contact me.

INTERPRETED BY

Nele Eley (Ondreka),
DVM Dr. med. vet.,
DipECVDI

Nele Eley (Ondreka), DVM, Dr. med. vet., DipECVDI
European Specialist in Veterinary Diagnostic Imaging, Cert. Radiology,
Senior lecturer University of Giessen/Germany, Veterinary Faculty, Department of Radiology.
Nele.Eley@sonopath.com

HOSPITAL NAME

Wilson Road VC

REFERRING VET

Dr. Yessa

INVOICE

43218

DATE

12/5/22