



PATIENT

Olivia Friedrichs

SPECIES

Canine

BREED

Mixed Breed

SEX

FS

AGE

11Y

WEIGHT

27.8

INTERPRETED BY

Nele Eley (Ondreka),
DVM Dr. med. vet.,
DipECVDI

IMAGING PERFORMED BY

David

HOSPITAL NAME

Animal Surgical Center
- Oceanside

REFERRING VET

Infernuso

INVOICE

72877

DATE

12-4-25

PRESENTING CLINICAL SIGNS

mass in left Thigh

COMPUTED TOMOGRAPHIC STUDY OF THE HIND LIMBS

Plain and post contrast studies are available for review.

COMPUTED TOMOGRAPHIC FINDINGS

There is a 17 x 17 x 10 cm sized intermuscular soft tissue mass in the caudal left thigh. The mass demonstrates uniform fat attenuation and is located between the semitendinosus, semimembranosus, femoral biceps, and adductor muscles. The lesion is generally well defined, however, lobulated and slightly less well defined distally and laterally as well as within the gluteal region. No evidence of bone involvement is noted. The mass is non-contrast enhancing.

Mild left popliteal lymphadenomegaly is noted.

Moderate bilateral stifle osteoarthritis is seen – unrelated to the mass.

COMPUTED TOMOGRAPHIC DIAGNOSIS

- Large intermuscular lipoma of the left caudal thigh.
- Mild left popliteal lymphadenomegaly – likely reactive.
- Moderate bilateral stifle osteoarthritis – unrelated to the mass.

INTERPRETATION OF FINDINGS & FURTHER RECOMMENDATIONS

The mass is consistent with a benign intermuscular lipoma. The slightly lobulated margins in the distal and gluteal region may complicate complete surgical excision; however, prognosis post-resection is generally excellent.

The mild popliteal lymphadenomegaly is most likely reactive. There is no evidence of neoplastic lymph node infiltrate.

Surgical consultation for excision of the mass can be considered if not performed already.



PATIENT

Olivia Friedrichs

SPECIES

Canine

BREED

Mixed Breed

SEX

FS

AGE

11Y

WEIGHT

27.8

INTERPRETED BY

Nele Eley (Ondreka),
DVM Dr. med. vet.,
DipECVDI

IMAGING PERFORMED BY

David

HOSPITAL NAME

Animal Surgical Center
- Oceanside

REFERRING VET

Infernuso

INVOICE

72877

DATE

12-4-25

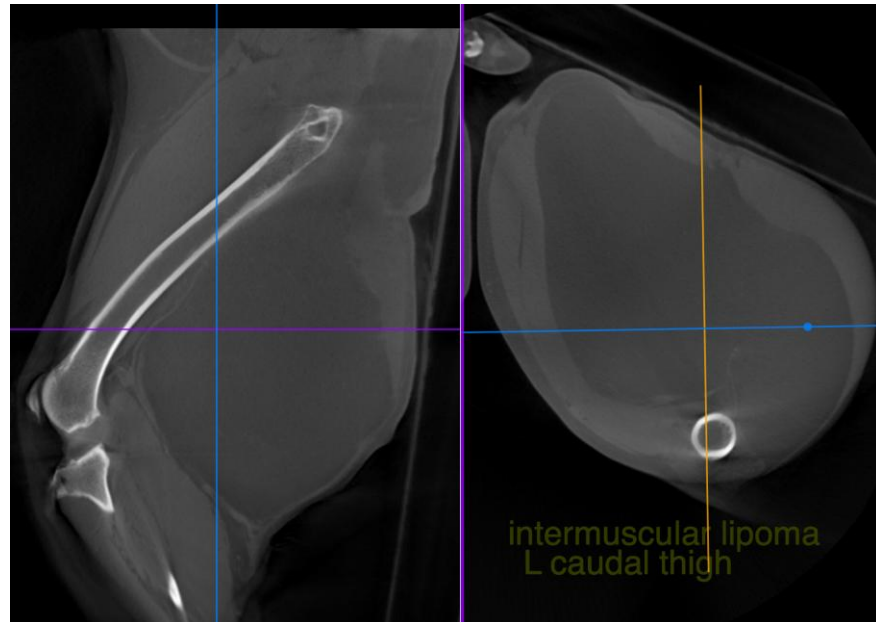

The information and recommendations provided are based on the images presented by the referring veterinarian. No evaluation can be communicated regarding pathology that was not visible in the image/video clips provided.

Thank you for this referral. If the clinical or image interpretation does not parallel your findings or if I can be of any further assistance please contact me.

Nele Eley (Ondreka), DVM, Dr. med. vet., DipECVDI
European Specialist in Veterinary Diagnostic Imaging, Cert. Radiology,
Senior lecturer University of Giessen/Germany, Veterinary Faculty, Department of Radiology.
info@sonopath.com