

**PATIENT**

Ava Housley

PRESENTING CLINICAL SIGNS

Pt has history of lymphoma and was being treated with Chop protocol. Pt developed auto immune and is currently on prednisone x7 days. Pt has also developed intermitten cough with no production. Previous CT scan done 10/22/21 suspected osteoma instead of mets.

SPECIES

Canine

RADIOGRAPHIC STUDY OF THE THORAX

Right/left lateral and ventrodorsal views totaling 4 images available for review. Compared to prior study dated 11-27-21.

BREED

Golden Retriever

RADIOGRAPHIC FINDINGS

The cranioventrally accentuated interstitial lung pattern has progressed to a severe mixed lung pattern with miliary component. All of the lung presents a moderate generalized interstitial pattern now and multiple small soft tissue opaque interstitial pulmonary nodules are seen.

SEX

Spayed Female

RADIOGRAPHIC DIAGNOSIS

- Progressive interstitial lung pattern with miliary and nodular component.

AGE

12 Years

INTERPRETATION OF THE FINDINGS & FURTHER RECOMMENDATIONS

The radiographic findings are highly suggestive for a neoplastic infiltrate of the lung such as lymphomatous infiltration. The presentation as an interstitial pattern is relatively typical for lymphoma. The pattern appears to be severely progressive and is concurred by presence of interstitial nodules now which further amplifies the tentative diagnosis of neoplastic / lymphomatous pulmonary infiltrate.

INTERPRETED BY

Nele Eley, DVM
Dr. med. Vet. DipECVDI

HOSPITAL NAME

Ahwatukee Commons
Veterinary Hospital

REFERRING VET

Rebecca R. Housley,
D.V.M.

INVOICE

49345

DATE

12-31-21



PATIENT

Ava Housley

SPECIES

Canine

BREED

Golden Retriever

SEX

Spayed Female

AGE

12 Years

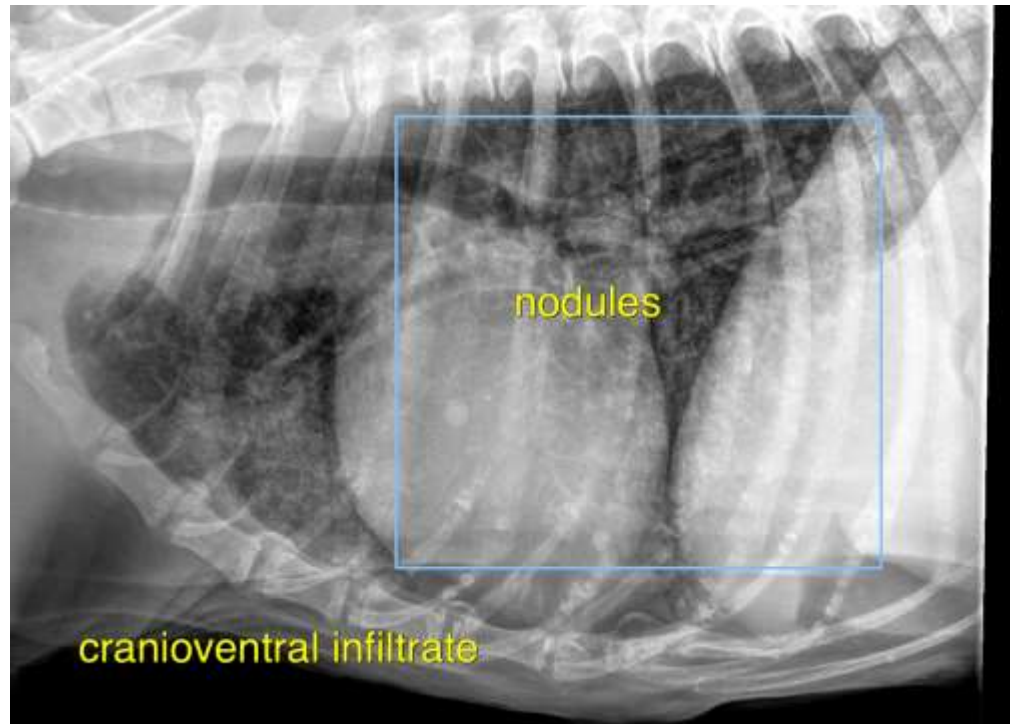

INTERPRETED BY

Nele Eley, DVM
Dr. med. Vet. DipECVDI

HOSPITAL NAME

Ahwatukee Commons
Veterinary Hospital

REFERRING VET

Rebecca R. Housley,
D.V.M.

INVOICE

49345

DATE

12-31-21

The information and recommendations provided are based on the images presented by the referring veterinarian. No evaluation can be communicated regarding pathology that was not visible in the image/video clips provided.

Thank you for this referral. If the clinical or image interpretation does not parallel your findings or if I can be of any further assistance please contact me.

Nele Eley, DVM, Dr. med. vet., DipECVDI
European Specialist in Veterinary Diagnostic Imaging, Cert. Radiology,
Senior lecturer University of Giessen, Germany, Veterinary Faculty, Department of Radiology
Nele.Eley@sonopath.com