



PATIENT

Remy Scott

SPECIES

Feline

BREED

Bengal

SEX

Male Neutered

AGE

12Y, 4M, 7D

WEIGHT

13.00lbs

INTERPRETED BY

Nele Eley (Ondreka),
DVM Dr. med. vet.,
DipECVDI

IMAGING PERFORMED BY

Joseph D'Abbraccio, DVM

HOSPITAL NAME

Catskill Veterinary
Services, PLLC

REFERRING VET

Joseph D'Abbraccio, DVM

INVOICE

73150

DATE

12-30-25

PRESENTING CLINICAL SIGNS

History: Remy presented for follow-up after previous visit for trouble breathing; owners report no recent breathing issues at home. Owners state Remy has been eating well, playing, and acting normally, though he is thin and has lost muscle mass, particularly at the hips and rear end. Owners observed a couple of sneezes in the last two days, with some discharge noted when sneezing. No vomiting reported. Remy is not currently on any medications except for gabapentin, which was administered at 8:30 AM on the day of the visit to calm him. Remy is indoor only, but occasionally escapes outside briefly. Owners feed Remy whatever he wants, whenever he wants; no specific brand or amount mentioned. No other behavioral changes or health concerns reported by owners. Onset of Symptoms: Trouble breathing was first noted prior to the December 12th visit; sneezing occurred in the last two days. Progression of Symptoms: Owners report Remy has been acting normally since the last visit, with increased appetite and weight gain, but ongoing thinness and muscle loss. C/S/V/D (Coughing, Sneezing, Vomiting, or Diarrhea): Owners report a couple of sneezes with discharge in the last two days; no coughing, vomiting, or diarrhea reported.

Abnormal PE/Chem/CBC/UA Results: PE: Oral Cavity: Gingival hyperplasia of lower teeth.; Cardiovascular: Tachycardia on auscultation.; Musculoskeletal: Muscle wasting present over hips and rear limbs.; Chem: BUN 39; CBC: Neutrophils 10.30; Eosinophils 0.16; Feline Triple Snap negative; PTT 142;

COMPUTED TOMOGRAPHIC STUDY OF THE THORAX & ABDOMEN

Plain and post contrast studies of the thorax and post contrast study of the abdomen are available for review.

COMPUTED TOMOGRAPHIC FINDINGS

Thorax

The bony and surrounding soft tissue structures are within normal limits.

The sternal, cranial mediastinal and tracheobronchial lymph nodes are small elongated with a normal short-to-long-axis-ratio is < 0.5, the attenuation and contrast enhancement pattern are uniform and considered within normal limits.

The cardiovascular structures including the pulmonary vasculature are within normal limits.

A moderate generalized bronchial pattern is noted throughout the right and left lung. No focal consolidations or masses are identified.

Small incidental gas pockets are seen within the esophageal lumen; there is no evidence of abnormal dilation.

Abdomen

The serosal fat presents normal attenuation behavior. There is no evidence of peritoneal effusion or peritonitis.

Both kidneys present heterogeneous nephrogram and mild cortical infarcts.

The adrenal glands are within normal limits for size, shape and organ architecture.



PATIENT

Remy Scott

SPECIES

Feline

BREED

Bengal

SEX

Male Neutered

AGE

12Y, 4M, 7D

WEIGHT

13.00lbs

INTERPRETED BY

Nele Eley (Ondreka),
DVM Dr. med. vet.,
DipECVDI

IMAGING PERFORMED BY

Joseph D'Abbraccio, DVM

HOSPITAL NAME

Catskill Veterinary
Services, PLLC

REFERRING VET

Joseph D'Abbraccio, DVM

INVOICE

73150

DATE

12-30-25

Both liver and spleen present with normal shape, even surface, uniformly attenuating parenchyma and homogeneous contrast enhancement, unremarkable.

The pancreas presents mild generalized enlargement and nodular appearance. Mild dilation of the pancreatic duct with no evidence of obstruction is seen. The peripancreatic fat presents within normal limits.

The position, delineation, wall and content of the gastrointestinal tract are considered within normal limits throughout.

The bony and surrounding soft tissue structures reveal no abnormalities.

COMPUTED TOMOGRAPHIC DIAGNOSIS

- Moderate generalized bronchial lung pattern consistent with chronic small airway disease.
- Suspect benign age related nodular hyperplasia of the pancreas.
- Suspect chronic renal disease.

INTERPRETATION OF FINDINGS & FURTHER RECOMMENDATIONS

The bronchial pattern suggests mild chronic inflammatory airway changes such as with feline asthma/allergic airway syndrome or less likely infectious bronchitis including viral, bacterial, parasitic, and protozoal. Further definition by means of airway endoscopy with airway sampling could be considered. Alternatively, a clinical trial of treatment for feline asthma can be attempted.

The pancreatic changes are mild and may represent uncomplicated age related nodular hyperplasia. Chronic pancreatitis is a possible differential diagnosis. Correlation with the laboratory values recommended.

The renal changes are subtle and suggest potential presence of chronic renal disease. Laboratory monitoring is recommended.



PATIENT

Remy Scott

SPECIES

Feline

BREED

Bengal

SEX

Male Neutered

AGE

12Y, 4M, 7D

WEIGHT

13.00lbs

INTERPRETED BY

Nele Eley (Ondreka),
DVM Dr. med. vet.,
DipECVDI

IMAGING PERFORMED BY

Joseph D'Abbraccio, DVM

HOSPITAL NAME

Catskill Veterinary
Services, PLLC

REFERRING VET

Joseph D'Abbraccio, DVM

INVOICE

73150

DATE

12-30-25

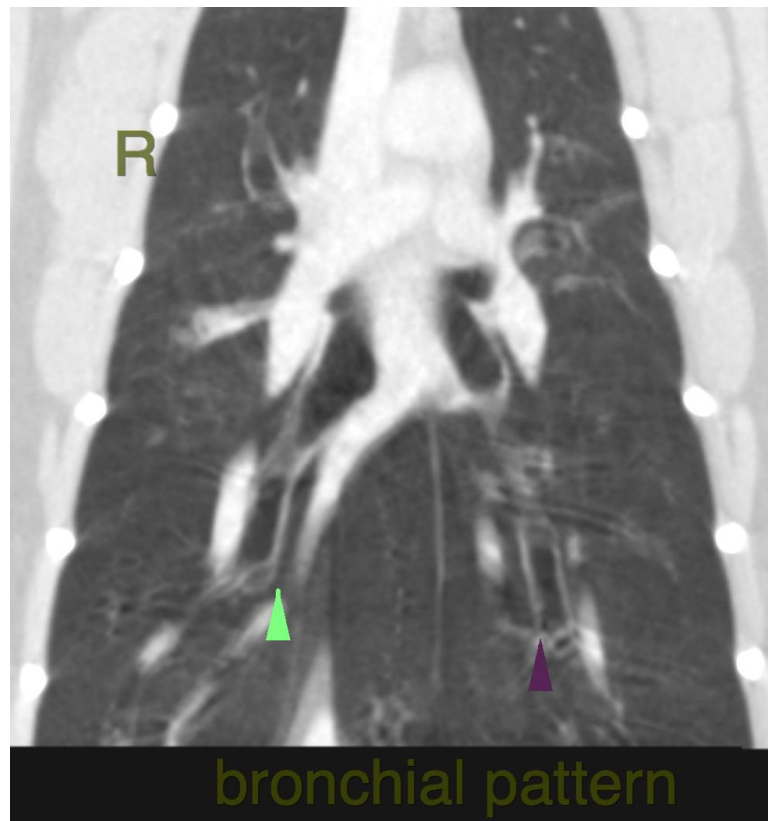
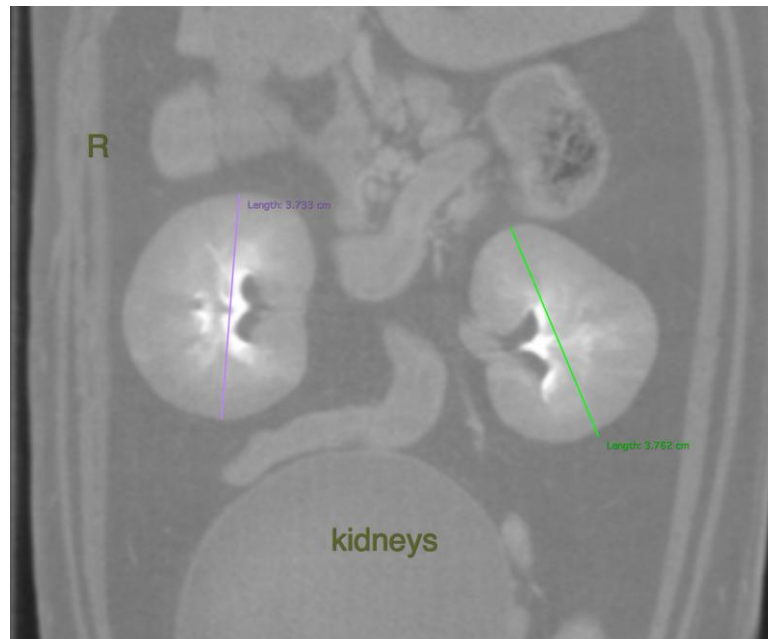



PATIENT

Remy Scott

SPECIES

Feline

BREED

Bengal

SEX

Male Neutered

AGE

12Y, 4M, 7D

WEIGHT

13.00lbs

INTERPRETED BY

Nele Eley (Ondreka),
DVM Dr. med. vet.,
DipECVDI

IMAGING PERFORMED BY

Joseph D'Abbraccio, DVM

HOSPITAL NAME

Catskill Veterinary
Services, PLLC

REFERRING VET

Joseph D'Abbraccio, DVM

INVOICE

73150

DATE

12-30-25

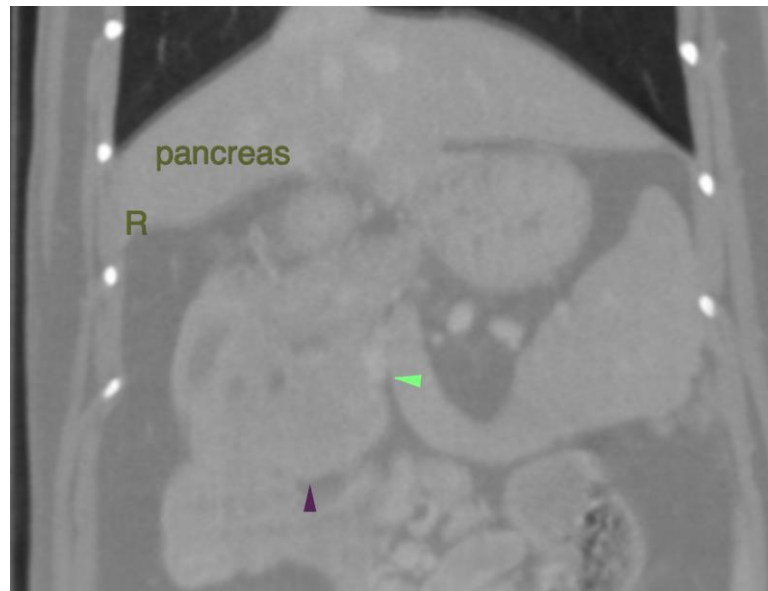

The information and recommendations provided are based on the images presented by the referring veterinarian. No evaluation can be communicated regarding pathology that was not visible in the image/video clips provided.

Thank you for this referral. If the clinical or image interpretation does not parallel your findings or if I can be of any further assistance please contact me.

Nele Eley (Ondreka), DVM, Dr. med. vet., DipECVDI
European Specialist in Veterinary Diagnostic Imaging, Cert. Radiology,
Senior lecturer University of Giessen/Germany, Veterinary Faculty, Department of Radiology.
info@sonopath.com