



PATIENT PRESENTING CLINICAL SIGNS

PATIENT Theo Dron
SPECIES Canine
BREED Labradoodle

Theo is a 11 year old MN Labradoodle presenting today for a consult for Soft tissue mass in the right caudal lung lobe. The Patient has a history hacking, coughing, and had Bloody phlegm expelled on sedated pharyngeal exam (11-13-25) The cough started in September and has become more frequent, occurring 3 to 4 times a day with a deepening sound since beginning of November. The cough may have started earlier than September and has progressively worsened over time. Exercise intolerance has been progressive as well. He does not seem to be overly winded but he just gets tired. He still tries to do zoomies but tires quickly and wants to stop his exercise. No clear cough triggers but sometimes increased cough if he exercises or barks. He is coughing 6-7 times per day.

COMPUTED TOMOGRAPHIC STUDY OF THE THORAX

Plain and post contrast studies are available for review.

SEX COMPUTED TOMOGRAPHIC FINDINGS

SEX MN
AGE 11yr

The CT study reveals a large ill-defined soft tissue attenuating mass measuring ~ 5 by 4 by 3.5 cm in the cranial aspect of the right caudal lung lobe. The mass demonstrates intralesional cavitations and faint mineralizations. Non-uniform contrast enhancement is noted. The margins are irregular. Infiltration of surrounding parenchyma is noted. Multiple small ill-defined nodules are scattered throughout the right lung lobes. Fewer are seen in the left lobes.

The mediastinal lymph nodes are normal in size and morphology.

INTERPRETED BY No evidence of pleural effusion is noted.

Nele Eley (Ondreka),
DVM Dr. med. vet.,
DipECVDI

COMPUTED TOMOGRAPHIC DIAGNOSIS

- Primary pulmonary neoplasia, likely bronchogenic carcinoma of the right caudal lung lobe
- Metastatic pulmonary nodules consistent with dissemination from the primary mass, differential diagnosis such as granuloma, abscesses by far less likely

HOSPITAL NAME

Southern Oregon
Veterinary Specialty
Center

INTERPRETATION OF FINDINGS & FURTHER RECOMMENDATIONS

The right caudal lung lobe mass is strongly suggestive of an aggressive primary pulmonary neoplasia. The multiple pulmonary nodules are most consistent with metastatic spread indicating disseminated pulmonary involvement.

REFERRING VET Evidence of mediastinal lymph node metastasis is not seen. The prognosis is guarded given the metastatic disease.

Kim Winters

INVOICE

23105

DATE

12-3-25



PATIENT

Theo Dron

SPECIES

Canine

BREED

Labradoodle

SEX

MN

AGE

11yr

INTERPRETED BY

Nele Eley (Ondreka),
DVM Dr. med. vet.,
DipECVDI

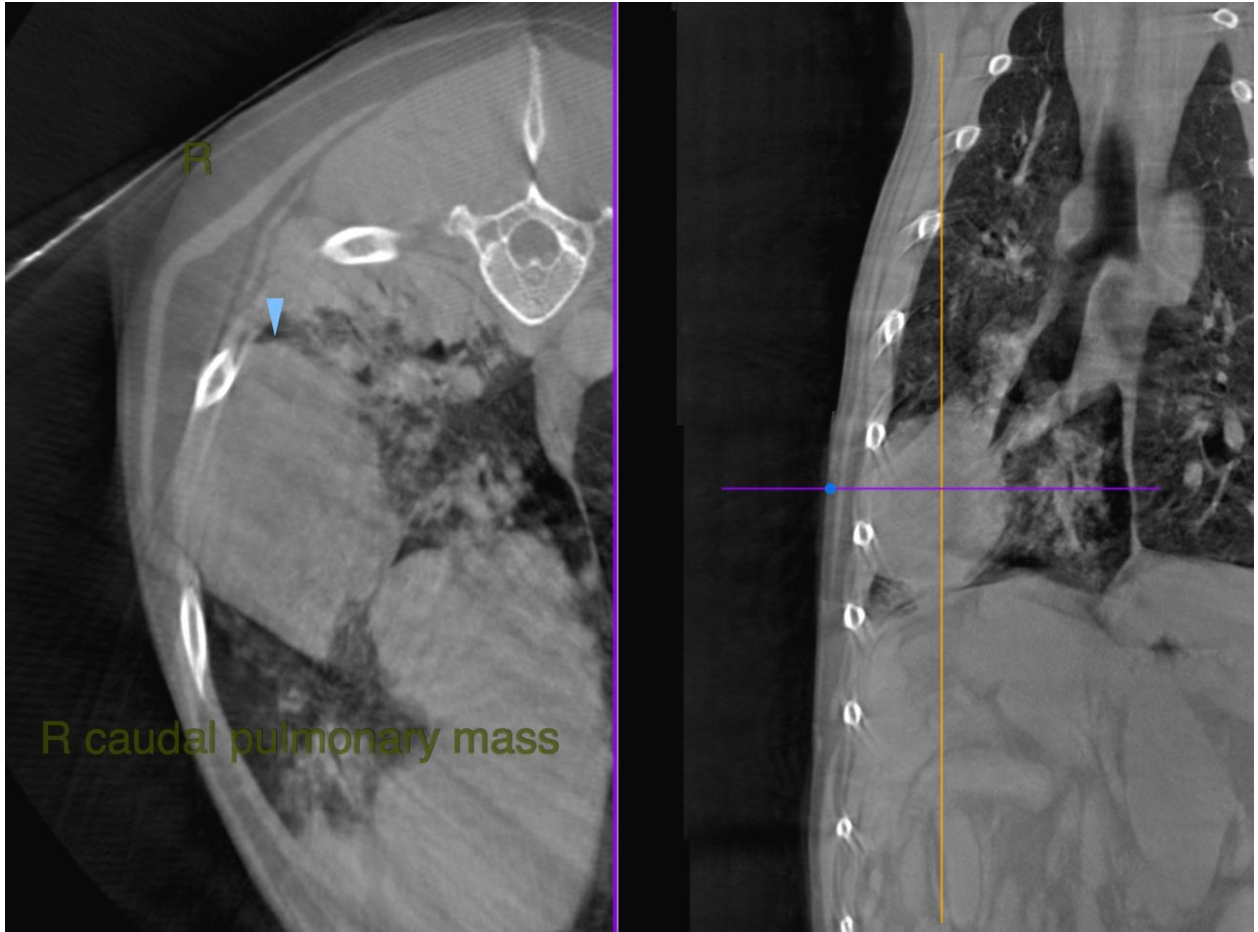

HOSPITAL NAME

Southern Oregon
Veterinary Specialty
Center

REFERRING VET

Kim Winters

INVOICE

23105

DATE

12-3-25



PATIENT

Theo Dron

SPECIES

Canine

BREED

Labradoodle

SEX

MN

AGE

11yr

INTERPRETED BY

Nele Eley (Ondreka),
DVM Dr. med. vet.,
DipECVDI

HOSPITAL NAME

Southern Oregon
Veterinary Specialty
Center

REFERRING VET

Kim Winters

INVOICE

23105

DATE

12-3-25

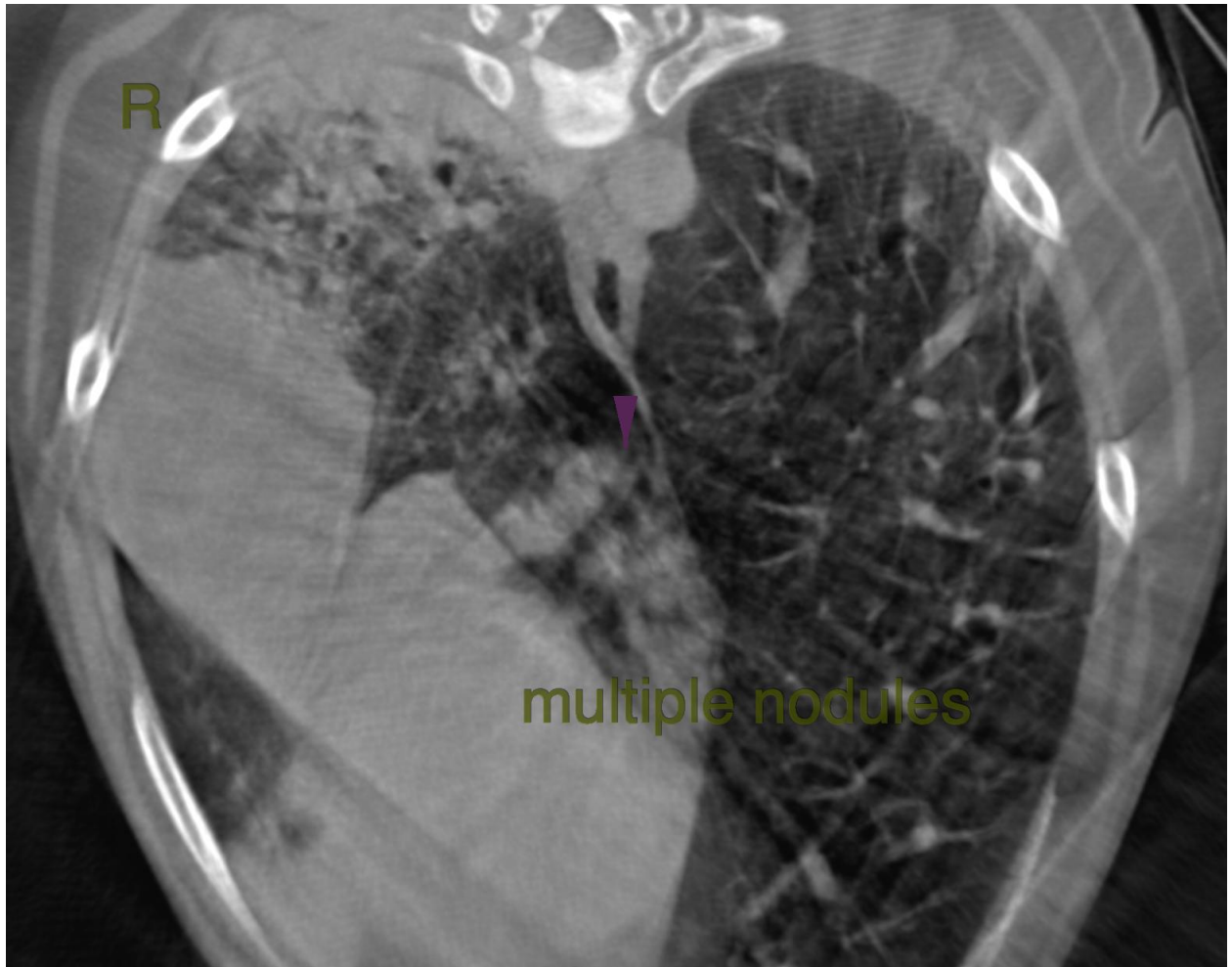

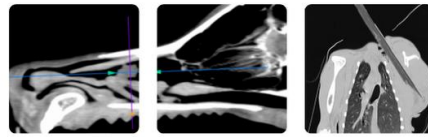

PATIENT

Theo Dron

The information and recommendations provided are based on the images presented by the referring veterinarian. No evaluation can be communicated regarding pathology that was not visible in the image/video clips provided.

SPECIES

Canine

Thank you for this referral. If the clinical or image interpretation does not parallel your findings or if I can be of any further assistance please contact me.

BREED

Labradoodle

Nele Eley (Ondreka), DVM, Dr. med. vet., DipECVDI
European Specialist in Veterinary Diagnostic Imaging, Cert. Radiology,
Senior lecturer University of Giessen/Germany, Veterinary Faculty, Department of Radiology.
info@sonopath.com

SEX

MN

AGE

11yr

INTERPRETED BY

Nele Eley (Ondreka),
DVM Dr. med. vet.,
DipECVDI

HOSPITAL NAME

Southern Oregon
Veterinary Specialty
Center

REFERRING VET

Kim Winters

INVOICE

23105

DATE

12-3-25