



## PATIENT PRESENTING CLINICAL SIGNS

**PATIENT** Koda Frankel  
**SPECIES** Canine  
9.5 yo MC Husky presenting for recurrence of previously excised STS dorsal to OS eyelid. Problem ongoing for 6 months and is getting worse. H/o Grade 2 STS removed from this region (deep margin < 1 mm) by rDVM Aug. 2025. Cytology of mass recurrence most consistent with STS (mesenchymal proliferation with mild atypia). Mass at that time was 1.5 cm x 1.5 cm, firm, movable, SQ mass a few cm dorsal to OS eyelid. Mass is irritating patient, so he scratches at it, and a superficial abrasion was noted at dorsal aspect of mass today.

## COMPUTED TOMOGRAPHIC STUDY OF THE HEAD

**BREED** Husky  
Plain and post contrast studies are available for review.

## COMPUTED TOMOGRAPHIC FINDINGS

**SEX** MN  
**AGE** 9.5yr  
The CT study reveals a 40 mm wide, 22 mm long and 15 mm high irregular shaped and ill defined soft tissue attenuating mass dorsal and caudal to the left upper eyelid. The mass is centrally hypoattenuating and contrast negative with peripheral contrast enhancement. Ill-defined margins and finger like extensions of the mass extend dorsolateral to the left frontal bone and ventrolateral to the left zygomatic arch. The cranial margin of the mass is ~ 13 mm from the cranial tip of the upper left eyelid. A mass effect is present on adjacent soft tissues. The globe and retrobulbar space appear preserved.

Perilesional osseous infiltration is not noted at this time.

**INTERPRETED BY** Nele Eley (Ondreka), DVM Dr. med. vet., DipECVDI  
The regional submandibular and retropharyngeal lymph nodes present within normal limits.

## COMPUTED TOMOGRAPHIC DIAGNOSIS

- Recurrence of soft tissue sarcoma dorsal to the left upper eyelid
- No evidence of regional lymph node metastases

## HOSPITAL NAME

Crown Veterinary Specialists

## INTERPRETATION OF FINDINGS & FURTHER RECOMMENDATIONS

The CT findings are compatible with recurrence of the excised soft tissue sarcoma in the left upper eyelid area. Surgical planning should include wide excision with margins extending beyond the tendril extensions ideally including fascial planes adjacent to the zygomatic arch and frontal bone.

**REFERRING VET** Schlag  
Adjunctive therapies may be discussed. Evidence of metastatic disease of the regional lymph nodes is not noted at this time.

## INVOICE

23104

## DATE

12/03/2025



## PATIENT

Koda Frankel

## SPECIES

Canine

## BREED

Husky

## SEX

MN

## AGE

9.5yr

## INTERPRETED BY

Nele Eley (Ondreka),  
DVM Dr. med. vet.,  
DipECVDI

## HOSPITAL NAME

Crown Veterinary  
Specialists

## REFERRING VET

Schlag

## INVOICE

23104

## DATE

12/03/2025

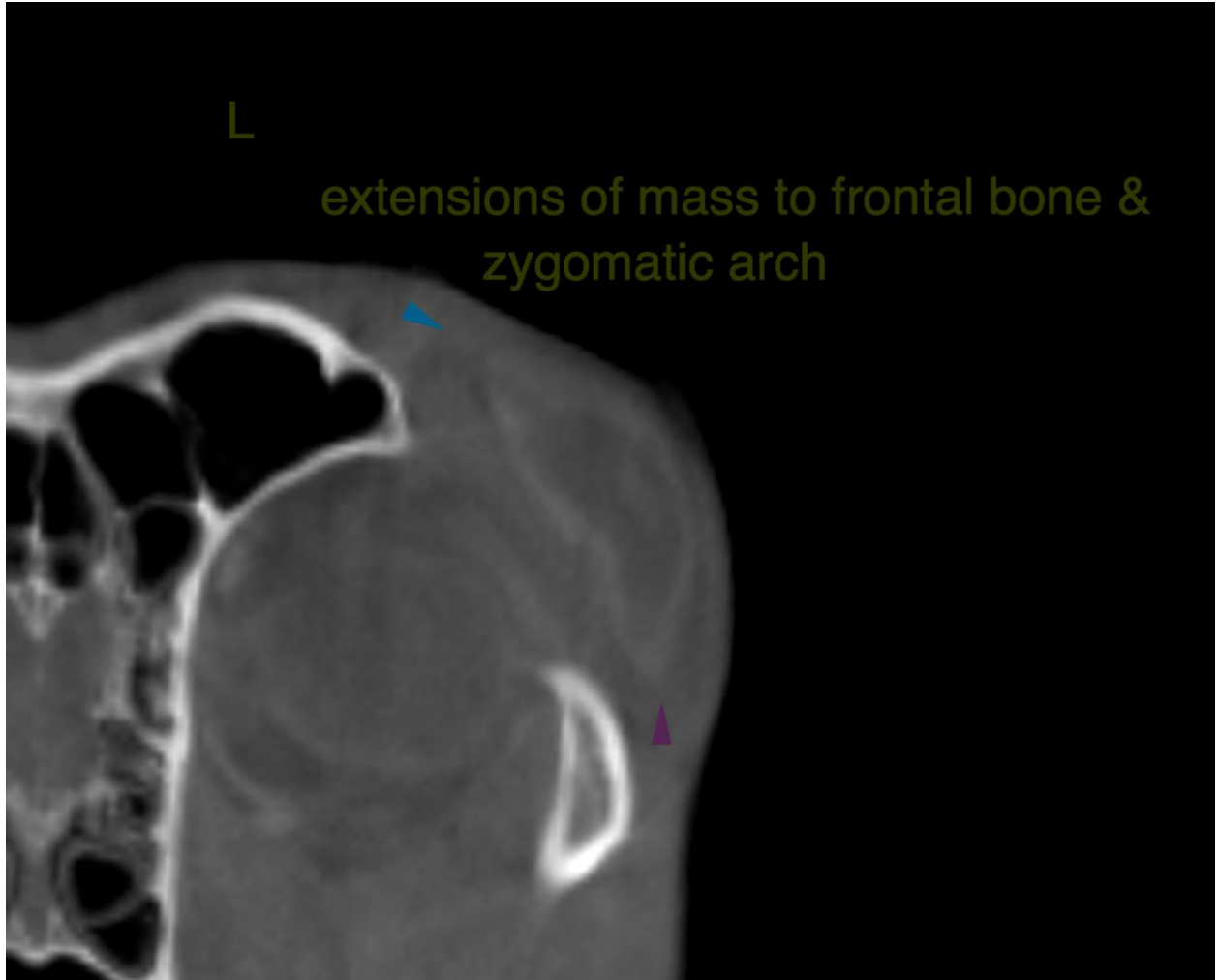



## PATIENT

Koda Frankel

## SPECIES

Canine

## BREED

Husky

## SEX

MN

## AGE

9.5yr

## INTERPRETED BY

Nele Eley (Ondreka),  
DVM Dr. med. vet.,  
DipECVDI

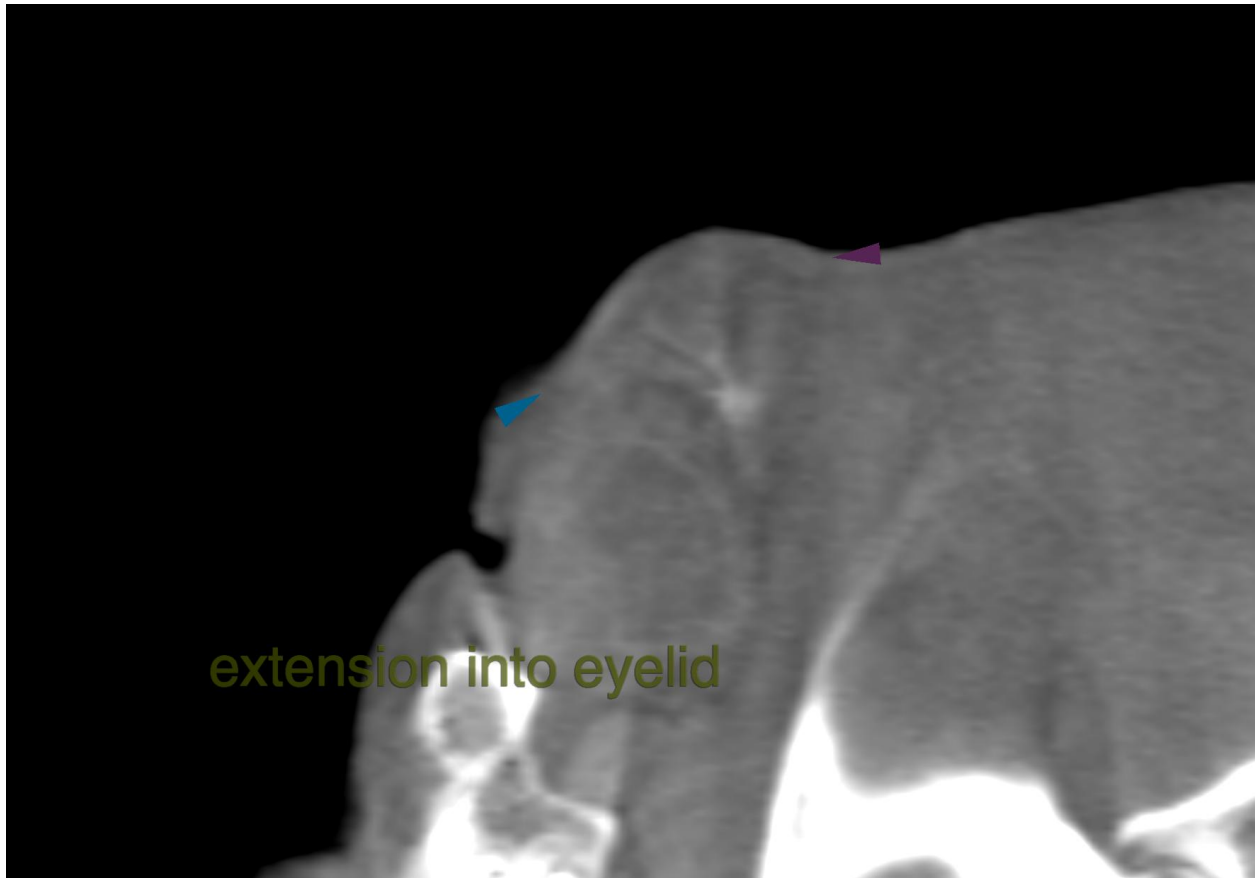

## HOSPITAL NAME

Crown Veterinary  
Specialists

## REFERRING VET

Schlag

## INVOICE

23104

## DATE

12/03/2025



## PATIENT

Koda Frankel

The information and recommendations provided are based on the images presented by the referring veterinarian. No evaluation can be communicated regarding pathology that was not visible in the image/video clips provided.

## SPECIES

Canine

Thank you for this referral. If the clinical or image interpretation does not parallel your findings or if I can be of any further assistance please contact me.

## BREED

Husky

**Nele Eley (Ondreka)**, DVM, Dr. med. vet., DipECVDI  
European Specialist in Veterinary Diagnostic Imaging, Cert. Radiology,  
Senior lecturer University of Giessen/Germany, Veterinary Faculty, Department of Radiology.  
[info@sonopath.com](mailto:info@sonopath.com)

## SEX

MN

## AGE

9.5yr

## INTERPRETED BY

Nele Eley (Ondreka),  
DVM Dr. med. vet.,  
DipECVDI

## HOSPITAL NAME

Crown Veterinary  
Specialists

## REFERRING VET

Schlag

## INVOICE

23104

## DATE

12/03/2025