

**PATIENT**

Biscuit Molloy

PRESENTING CLINICAL SIGNS

acting off, inappetant, lethargic for a day, coughing on/off, has a hx of pancreatitis
Abnormal PE/Chem/CBC/UA Results: CBC, cPL- WNL, ALP 146 (normal up to 140), rest BW- WNL

SPECIES

Canine

RADIOGRAPHIC STUDY OF THE THORAX & ABDOMEN

Right/left lateral and ventrodorsal whole body views totaling 5 images available for review.

BREED

Pomeranian Mix

RADIOGRAPHIC FINDINGS**Thorax**

The degree of pulmonary inflation is fair. A mild generalized bronchointerstitial lung pattern is noted which may be enhanced by the relatively low degree of pulmonary inflation.

SEX

Male Neuter

There is severe collapse of the cervical trachea spanning almost the entire length of the cervical trachea.

AGE

12 Years

The vertebral heart score is 10.3. No specific chamber enlargement is noted. The pulmonary vasculature presents within normal limits.

INTERPRETED BY

Nele Eley, DVM
Dr. med. Vet. DipECVDI

Bridging spondyloses are seen within the deep cervical spine between C5/6 and C6/7 as well as within the caudal thoracic spine between T11/12 and T12/13.

Abdomen

The patient is obese.

HOSPITAL NAME

St. Catherine's Animal
Hospital

The abdominal serosal detail appears to be maintained.

The stomach is postprandial. Mild gastric aerophagia is noted.

The small intestinal loops are of even diameter and nondilated.

There appears to be mild generalized enlargement of the liver with pointed lobar margins.

REFERRING VET

Dr. Jui Gokhale

The urinary bladder and kidneys present within normal limits.

RADIOGRAPHIC DIAGNOSIS**INVOICE**

55889

- Dynamic tracheal disease.
- Mild bronchial lung pattern.
- No radiographic evidence of cardiovascular pathology
- Obesity
- Spondyloses
- Mild hepatomegaly.

DATE

12-29-22



PATIENT

Biscuit Molloy

INTERPRETATION OF THE FINDINGS & FURTHER RECOMMENDATIONS

The radiographic study reveals evidence of dynamic tracheal disease with collapsing cervical trachea. The bronchial lung pattern is likely to be within age related normal limits. However, low grade irritant bronchitis, eosinophilic bronchopneumopathy, or infectious bronchitis cannot be ruled out entirely.

SPECIES

Canine

Differential diagnosis for the hepatomegaly includes vacuolar hepatopathy as well as, metabolic, endocrine, inflammatory/infectious, or neoplastic infiltrate pathology. Correlation with the laboratory values required.

BREED

Pomeranian Mix

Sensitivity of radiographs for the assessment of the pancreas is low.

Further definition by means of abdominal ultrasound could be considered in case of persisting inappetence/gastrointestinal signs.

SEX

Male Neuter

AGE

12 Years

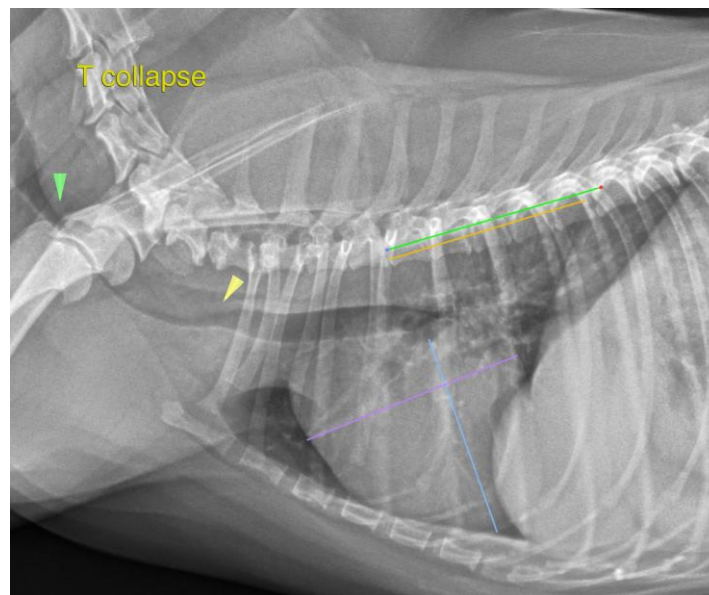

INTERPRETED BY

Nele Eley, DVM
Dr. med. Vet. DipECVDI

HOSPITAL NAME

St. Catherine's Animal
Hospital

REFERRING VET

Dr. Jui Gokhale

The information and recommendations provided are based on the images presented by the referring veterinarian/sonographer. No evaluation can be communicated regarding pathology that was not visible in the image/video clips provided.

INVOICE

55889

Thank you for this referral. If the clinical or image interpretation does not parallel your findings or if I can be of any further assistance please contact me.

DATE

12-29-22

Nele Eley, DVM, Dr. med. vet., DipECVDI
European Specialist in Veterinary Diagnostic Imaging, Cert. Radiology,
Senior lecturer University of Giessen, Germany, Veterinary Faculty, Department of Radiology
Nele.Eley@sonopath.com