



**PATIENT**

Koa Pavelko

**PRESENTING CLINICAL SIGNS**

Ingested small ankle sock yesterday around 2 pm. No V/D/C Eating well, acting normal. Rectal exam NAF Gained 3 lb within the last two months, on hypo allergenic Abnormal PE/Chem/CBC/UA Results: No B/W

**SPECIES**

Canine

**RADIOGRAPHIC STUDY OF THE ABDOMEN**

Right/left lateral and ventrodorsal views totaling 3 images available for review.

**BREED**

American Bulldog

**RADIOGRAPHIC FINDINGS**

The surrounding bony structures are within normal limits.

**SEX**

Female Spayed

No abnormalities of the extraabdominal soft tissues are noted. The abdominal wall is smooth and thin.

The serosal detail is maintained throughout the peritoneal and retroperitoneal space.

The liver is appropriate in position, size and presents uniform opacity.

**AGE**

19 Months

The splenic head is in the anticipated position and within normal limits for size and opacity. The splenic body and tail are considered normal for position, size, shape and opacity.

Both kidneys are seen and present with normal size, shape, delineation and opacity. The urinary bladder is in its anticipated position. No radiopaque calculi are noted throughout the upper and lower urinary tract.

**INTERPRETED BY**

Nele Eley, DVM  
Dr. med. Vet. DipECVDI

The stomach is post-prandial with a large amount of granulated soft tissue opaque material mixed with gas and compatible with food. On the left lateral view, the pyloric antrum is highlighted by gas acting as negative contrast material and a soft tissue opaque area is seen centrally within the pyloric antrum.

**HOSPITAL NAME**

St. Catherine's Animal Hospital

No evidence of small intestinal dilation, plication, or small intestinal foreign material is seen at this point.

**REFERRING VET**

Dr. Bekhit

The colon is seen in the expected position and presents with appropriate content.

**RADIOGRAPHIC DIAGNOSIS**

- Post-prandial gastrointestinal tract without radiographic evidence of obstructive small intestinal ileus.
- Possible foreign matter within the pyloric antrum.

**INVOICE**

49296

**INTERPRETATION OF THE FINDINGS & FURTHER RECOMMENDATIONS**

**DATE**

12-29-21

The soft tissue opaque material within the pyloric antrum seen on the left lateral view may represent textile foreign matter. Based on the presence of soft tissue opaque material in the pyloric antrum and lack of radiographic signs of small intestinal obstruction, it is considered likely that at the time of the radiographic study, the foreign matter was still in the stomach. However, it may have progressed into the bowel at this point and narrow clinical monitoring is advised.



**PATIENT**

Koa Pavelko

Recheck radiographs could be obtained, or abdominal ultrasound could be used for further definition especially should the patient present vomiting or other GI signs.

**SPECIES**

Canine

**BREED**

American Bulldog

**SEX**

Female Spayed

**AGE**

19 Months

**INTERPRETED BY**

Nele Eley, DVM  
Dr. med. Vet. DipECVDI

**HOSPITAL NAME**

St. Catherine's Animal  
Hospital

**REFERRING VET**

Dr. Bekhit

**INVOICE**

49296

**DATE**

12-29-21

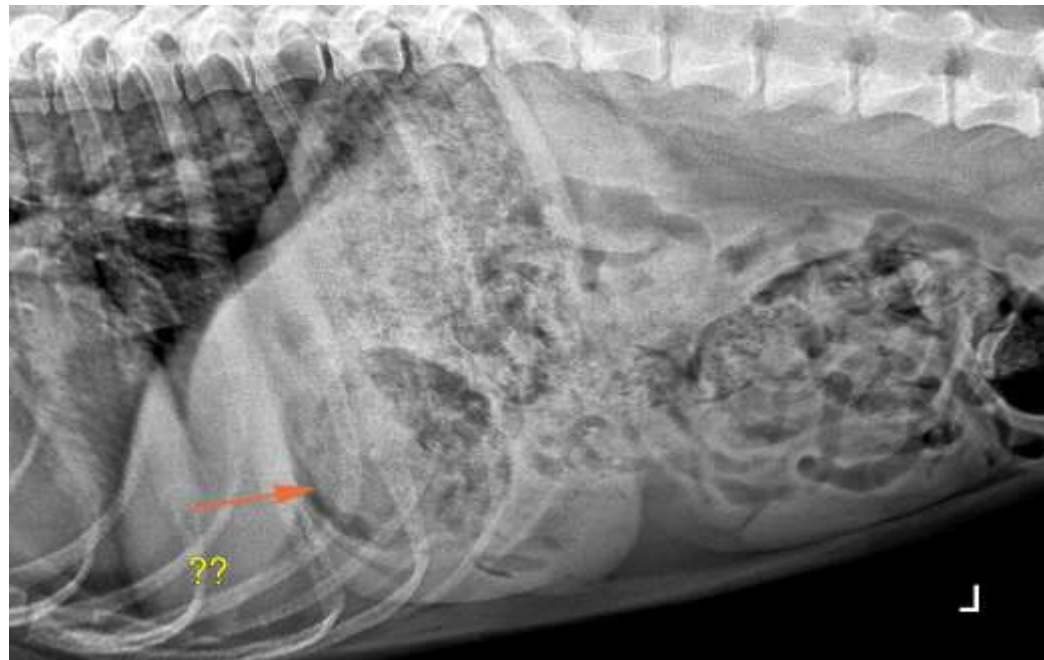

The information and recommendations provided are based on the images presented by the referring veterinarian. No evaluation can be communicated regarding pathology that was not visible in the image/video clips provided.

Thank you for this referral. If the clinical or image interpretation does not parallel your findings or if I can be of any further assistance please contact me.

**Nele Eley**, DVM, Dr. med. vet., DipECVDI  
European Specialist in Veterinary Diagnostic Imaging, Cert. Radiology,  
Senior lecturer University of Giessen, Germany, Veterinary Faculty, Department of Radiology  
Nele.Eley@sonopath.com