



PATIENT

Chief McDaniel

PRESENTING CLINICAL SIGNS

2 month gradual increase in respiratory rate and effort and noise when at rest. Normal respiration when up and moving. Weight gain over the last year or so- strong appetite. Abnormal PE/Chem/CBC/UA Results: Very over weight (BCS 4.5/5), stage II dental disease, heart rate 180bpm even after here for some time

SPECIES

Canine

RADIOGRAPHIC STUDY OF THE THORAX

Right/left lateral and ventrodorsal views of the thorax totaling 3 images available for review.

BREED

German Shepherd Mix

RADIOGRAPHIC FINDINGS

The vertebral heart score is 9.5. No evidence of specific chamber enlargement is noted. The pulmonary vasculature presents within normal limits. The aorta and caudal vena cava present within normal limits.

SEX

MN

Course and width of the trachea are considered within normal limits. There is no evidence of tracheobronchial lymphadenomegaly or other mediastinal widening. No evidence of bronchial collapse is seen.

AGE

10 Years, 2 Months

The degree of pulmonary inflation is moderate. A mild generalized bronchial lung pattern is noted and evenly distributed throughout the lung. No significant peribronchial cuffing is seen.

The thoracic boundaries present within normal limits.

INTERPRETED BY

Nele Eley, DVM
Dr. med. Vet. DipECVCI

Mild gastric aerophagia is noted.

The patient is obese.

RADIOGRAPHIC DIAGNOSIS

HOSPITAL NAME

Elizabeth Animal Hospital

- Minimal generalized bronchial lung pattern likely within age related normal limits.
- Obesity.
- Normal radiographic presentation of the cardiovascular system.

INTERPRETATION OF THE FINDINGS & FURTHER RECOMMENDATIONS

REFERRING VET

Leon Anderson, DVM

The radiographic study reveals minimal bronchial wall enhancement which is likely to within age related normal limits. Low grade lower airway disease such as eosinophilic bronchopneumopathy or infectious bronchitis cannot be ruled out entirely even though considered less likely. Further definition could be considered in case of coughing. However, cardiac arrhythmia or other cardiopathy as well as disease outside of the thoracic cavity appear more likely and a full cardiac echo and ECG could be considered for further definition.

INVOICE

55880

DATE

12-28-22



PATIENT

Chief McDaniel

SPECIES

Canine

BREED

German Shepherd
Mix

SEX

MN

AGE

10 Years, 2 Months

INTERPRETED BY

Nele Eley, DVM
Dr. med. Vet. DipECVDI

HOSPITAL NAME

Elizabeth Animal
Hospital

REFERRING VET

Leon Anderson, DVM

INVOICE

55880

DATE

12-28-22

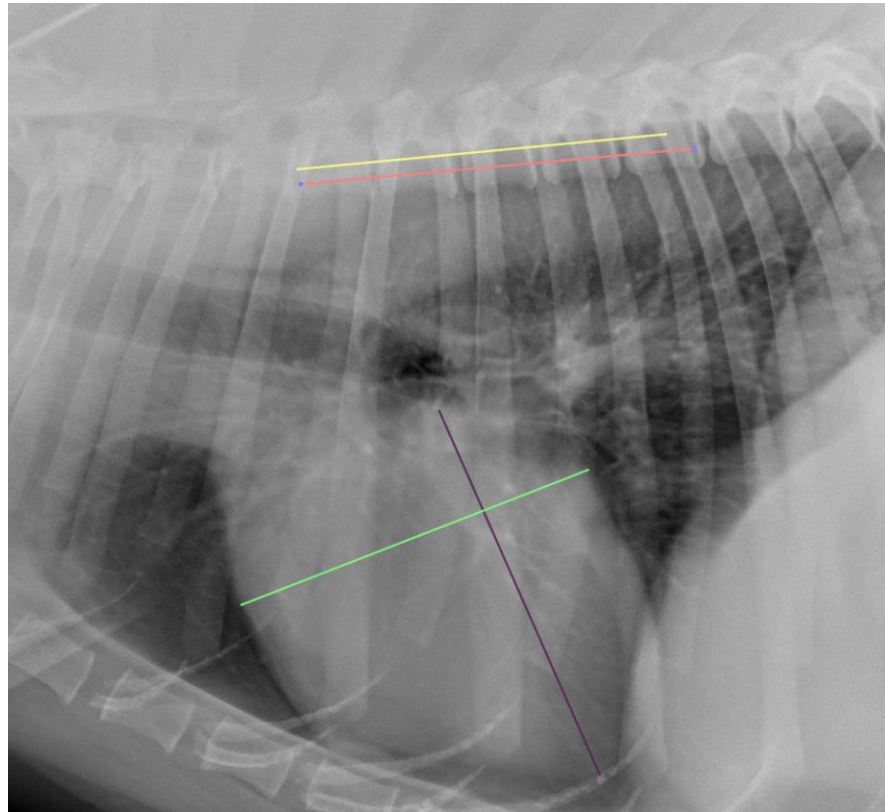

The information and recommendations provided are based on the images presented by the referring veterinarian/sonographer. No evaluation can be communicated regarding pathology that was not visible in the image/video clips provided.

Thank you for this referral. If the clinical or image interpretation does not parallel your findings or if I can be of any further assistance please contact me.

Nele Eley, DVM, Dr. med. vet., DipECVDI
European Specialist in Veterinary Diagnostic Imaging, Cert. Radiology,
Senior lecturer University of Giessen, Germany, Veterinary Faculty, Department of Radiology
Nele.Eley@sonopath.com