



**PATIENT**

Skye Rutulante

**PRESENTING CLINICAL SIGNS**

Acute and inconsistent aggression toward other dog in the house when there is a person around  
Abnormal PE/Chem/CBC/UA Results: Chronic diarrhea

**SPECIES**

Canine

**COMPUTED TOMOGRAPHIC STUDY OF THE HEAD**

Plain and post contrast studies available for review.

**BREED**

Boxer

**COMPUTED TOMOGRAPHIC FINDINGS**

The brain presents no deviation from normal anatomy and symmetry. The grey and white matter distinction and the neuroparenchymal attenuation are as expected. The distribution of contrast enhancement is within normal limits throughout the parenchyma and meninges. The ventricular system is non-dilated and within the limits of the expected volume and symmetry.

**SEX**

Female Spayed

Thin and smoothly folded conchae and turbinates with even smooth mucosal lining. The osseous lining of the nasal cavities is intact.

**AGE**

2 Years

Both temporomandibular joints present congruent joint spaces with even subchondral bone surfaces and are considered within normal limits.

Both tympanic bullae are aerated, the mucosal lining is not seen, the bony wall is smooth and thin. The left ear canal presents mild thickening and increased enhancement of its epithelial lining accentuating its horizontal medial aspect.

**INTERPRETED BY**

Nele Eley, DVM  
Dr. med. Vet. DipECVDI

The submandibular and medial retropharyngeal lymph nodes are small and elongated with a normal short-to-long-axis-ratio is < 0.5, the attenuation and contrast enhancement pattern is uniform.

**HOSPITAL NAME**

Catskill Veterinary  
Services, PLLC

The salivary glands present within normal limits.

The visible dentition is within normal limits.

**REFERRING VET**

Dr. Daniella Carbone

**COMPUTED TOMOGRAPHIC DIAGNOSIS**

- Normal CT findings of the brain.
- Mild left sided otitis externa.

**INTERPRETATION OF THE FINDINGS & FURTHER RECOMMENDATIONS**

The CT study reveals no evidence of structural brain injury. Behavioral issues may be the cause of the aggression shown by the patient. However, complementary csf analysis could be considered in order to rule out differential diagnoses such as inflammatory/infectious, metabolic/toxic, or other underlying pathology.

**INVOICE**

55854

**DATE**

12-27-22



**PATIENT**

Skye Rutulante

**SPECIES**

Canine

**BREED**

Boxer

**SEX**

Female Spayed

**AGE**

2 Years

**INTERPRETED BY**

Nele Eley, DVM  
Dr. med. Vet. DipECVDI

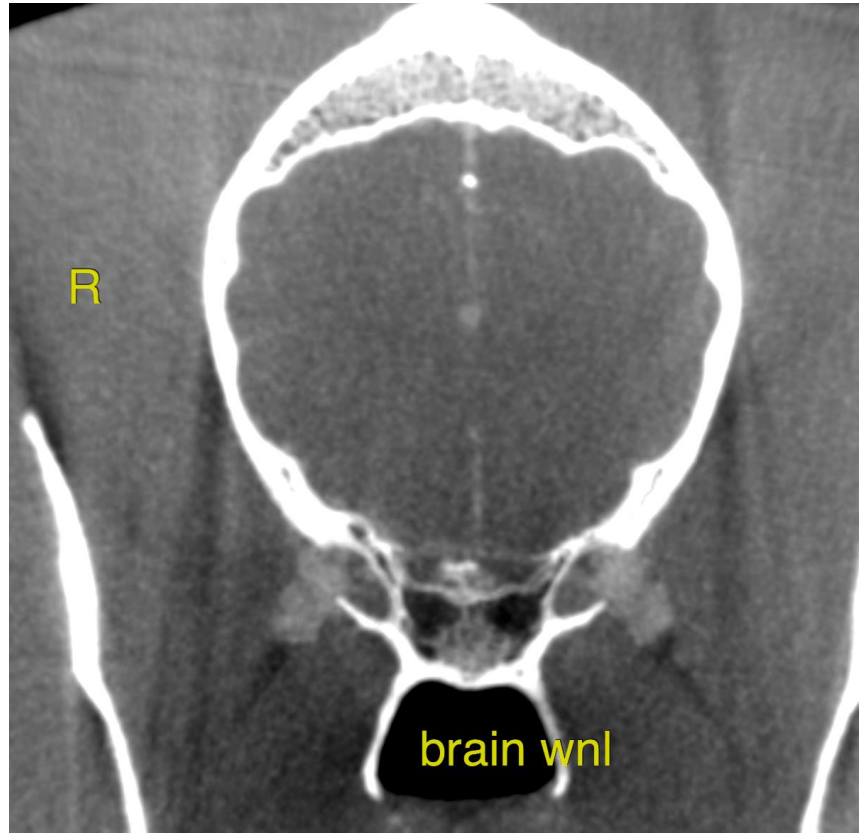

**HOSPITAL NAME**

Catskill Veterinary  
Services, PLLC

**REFERRING VET**

Dr. Daniella Carbone

**INVOICE**

55854

**DATE**

12-27-22

The information and recommendations provided are based on the images presented by the referring veterinarian/sonographer. No evaluation can be communicated regarding pathology that was not visible in the image/video clips provided.

Thank you for this referral. If the clinical or image interpretation does not parallel your findings or if I can be of any further assistance please contact me.

**Nele Eley**, DVM, Dr. med. vet., DipECVDI  
European Specialist in Veterinary Diagnostic Imaging, Cert. Radiology,  
Senior lecturer University of Giessen, Germany, Veterinary Faculty, Department of Radiology  
Nele.Eley@sonopath.com