



PATIENT

Harley Fowler

PRESENTING CLINICAL SIGNS

Harley is my personal pet. She is an athlete and does dock diving and FastCat. She exhibits pain on extension and rotation of hindlimbs and palpation in area of iliopsoas. She is starting to drop her hocks a small amount. X-ray revealed possible superficial digital tendinopathy.

SPECIES

Canine

ULTRASONOGRAPHIC FINDINGS

Right Achilles Tendon

The outline of the tuber calcis is smooth and without defects or evidence of new bone formation. The attachments of the deep calcaneal tendon and gastrocnemius tendon to the calcaneal surface present within normal limits. Both portions of the deep achilles tendon present smoothly delineated, intact peritendineum, and regular internal echoarchitecture and echogenicity with no evidence of core or superficial lesions. The superficial digital flexor tendon is of even thickness with uniform fiber pattern and echogenicity and smooth delineated peritendineum. No evidence of calcaneal bursitis is seen.

BREED

German Shepherd

SEX

SF

Left Achilles Tendon

The outline of the tuber calcis is smooth and without defects or evidence of new bone formation. The attachments of the deep calcaneal tendon and gastrocnemius tendon to the calcaneal surface present within normal limits. Both portions of the deep achilles tendon present smoothly delineated, intact peritendineum, and regular internal echoarchitecture and echogenicity with no evidence of core or superficial lesions. The superficial digital flexor tendon is of even thickness with uniform fiber pattern and echogenicity and smooth delineated peritendineum. No evidence of calcaneal bursitis is seen.

AGE

3 Years

INTERPRETED BY

Nele Eley, DVM
Dr. med. Vet. DipECVDI

ULTRASONOGRAPHIC DIAGNOSIS

- Normal ultrasonographic presentation of both achilles tendons.

HOSPITAL NAME

County Line
Veterinary Clinic

INTERPRETATION OF THE FINDINGS & FURTHER RECOMMENDATIONS

The ultrasonographic study does not reveal evidence of structural tendon injury in the right and left achilles tendons. The ultrasonographic presentation of all components of the achilles tendon is considered within normal limits in the right and left hind limb. No regional inflammation is noted.

REFERRING VET

Elizabeth Fowler

INVOICE

55850

DATE

12-27-22



PATIENT

Harley Fowler

SPECIES

Canine

BREED

German Shepherd

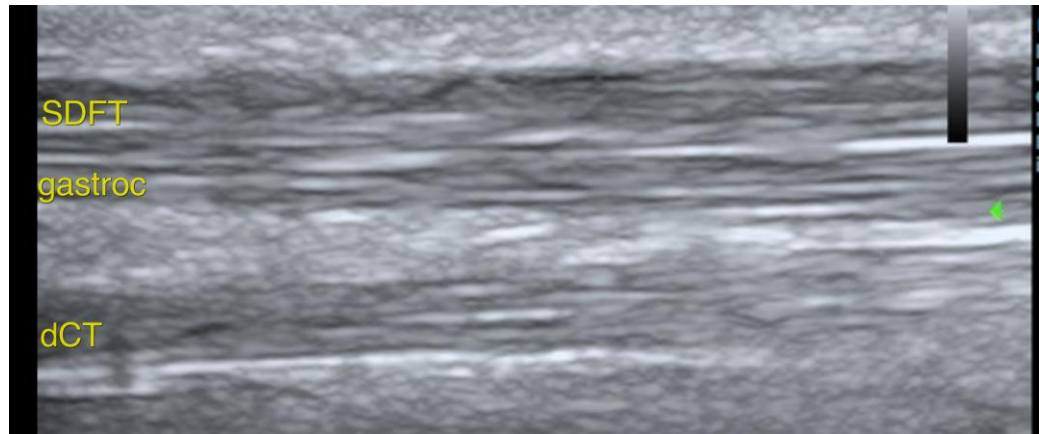

SEX

SF

AGE

3 Years

INTERPRETED BY

Nele Eley, DVM
Dr. med. Vet. DipECVDI

HOSPITAL NAME

County Line
Veterinary Clinic

REFERRING VET

Elizabeth Fowler

INVOICE

55850

DATE

12-27-22

The information and recommendations provided are based on the images presented by the referring veterinarian/sonographer. No evaluation can be communicated regarding pathology that was not visible in the image/video clips provided.

Thank you for this referral. If the clinical or image interpretation does not parallel your findings or if I can be of any further assistance please contact me.

Nele Eley, DVM, Dr. med. vet., DipECVDI
European Specialist in Veterinary Diagnostic Imaging, Cert. Radiology,
Senior lecturer University of Giessen, Germany, Veterinary Faculty, Department of Radiology
Nele.Eley@sonopath.com