



PATIENT

Scooby Callinan

PRESENTING CLINICAL SIGNS

Swelling R maxillary

SPECIES

Canine

COMPUTED TOMOGRAPHIC STUDY OF THE DENTAL ARCADES

Plain study available for review.

BREED

Border Collie Mix

COMPUTED TOMOGRAPHIC FINDINGS

Soft tissue swelling is seen in the right maxillary region lateral of the triadan 108. Extensive apical bone loss is present around both mesial roots and the distal root of the triadan 108 with deep alveolar bone sclerosis, loss of the lamina dura, and expansion of the periodontium. The osseous lining lateral of the buccal mesial root of the triadan 108 is completely lost.

SEX

Male Neutered

Fragmentation and vertical alveolar bone loss are seen associated with the triadan 302.

AGE

3 Years

COMPUTED TOMOGRAPHIC DIAGNOSIS

- P4 fistula in the right maxilla with peripheral cellulitis and periapical osteitis as well as tooth root abscessation of all three roots of the triadan 108.
- Fragmentation and alveolar bone atrophy around the triadan 302.

INTERPRETED BY

Nele Eley, DVM
Dr. med. Vet. DipECVDI

INTERPRETATION OF THE FINDINGS & FURTHER RECOMMENDATIONS

The CT findings are compatible with tooth root abscesses, periapical osteitis, and dental fistula around the right maxillary P4. Dental extraction of the triadan 108 is indicated. Consider extracting the triadan 302 as well. The fragmentation of the triadan 302 may be due to prior trauma or dental maldevelopment.

HOSPITAL NAME

South Bay Animal
Hospital & Pet Resort

REFERRING VET

Rupashree Rao

INVOICE

49260

DATE

12-27-21

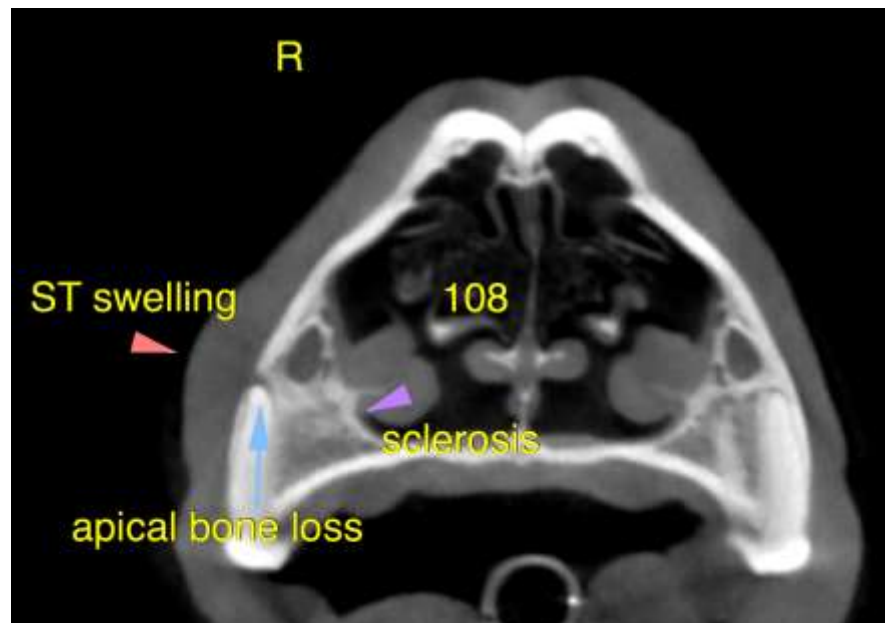



PATIENT

Scooby Callinan

SPECIES

Canine

BREED

Border Collie Mix

SEX

Male Neutered

AGE

3 Years

INTERPRETED BY

Nele Eley, DVM
Dr. med. Vet. DipECVDI

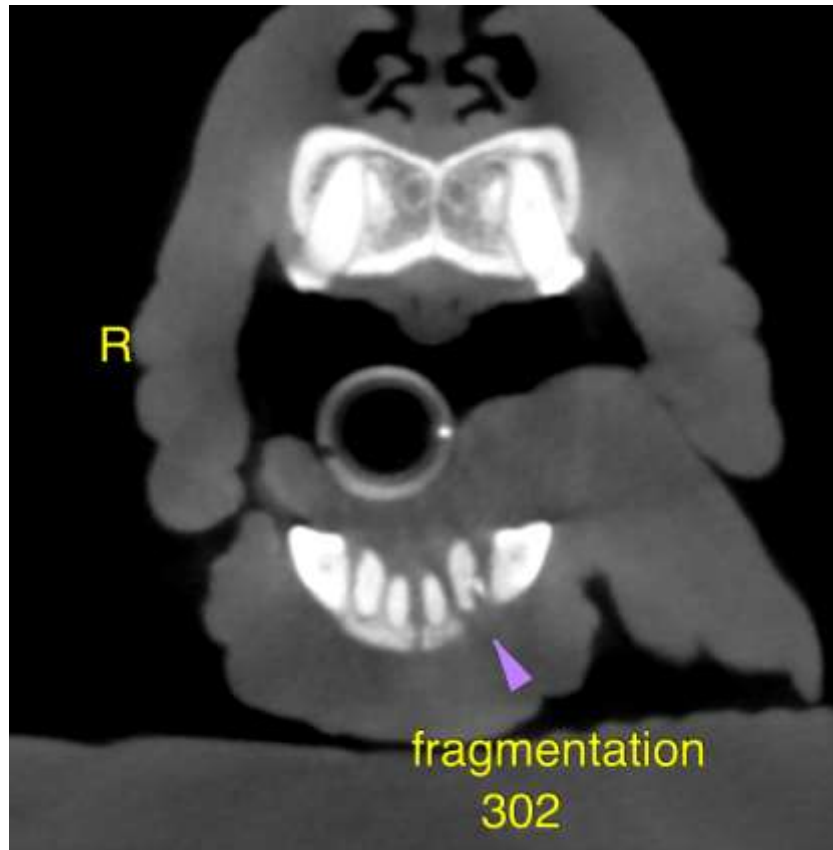

HOSPITAL NAME

South Bay Animal
Hospital & Pet Resort

REFERRING VET

Rupashree Rao

INVOICE

49260

DATE

12-27-21

The information and recommendations provided are based on the images presented by the referring veterinarian. No evaluation can be communicated regarding pathology that was not visible in the image/video clips provided.

Thank you for this referral. If the clinical or image interpretation does not parallel your findings or if I can be of any further assistance please contact me.

Nele Eley, DVM, Dr. med. vet., DipECVDI
European Specialist in Veterinary Diagnostic Imaging, Cert. Radiology,
Senior lecturer University of Giessen, Germany, Veterinary Faculty, Department of Radiology
Nele.Eley@sonopath.com