



PATIENT PRESENTING CLINICAL SIGNS

Jackson Yodice Coughing, gagging for 8 months.
Abnormal PE/Chem/CBC/UA Results: N/A

SPECIES RADIOGRAPHIC STUDY OF THE THORAX

Canine Right and left lateral views of the thorax totaling 2 images available for review.

RADIOGRAPHIC FINDINGS

BREED Two approximately 8.0 cm sized subcutaneous lipomas are seen in the ventral thoracic wall.
Golden Ret

The degree of pulmonary inflation is moderate.

SEX Mild inversion of the caudal sternum is seen.

MN There is mild upper esophageal aerophagia.

Course and width of the trachea are considered within normal limits.

AGE A moderate generalized bronchial lung pattern with regional honeycomb appearance in the caudal lung field is seen. There is a thin walled gas filled cavitory lesion of approximately 2.0 cm diameter in the cranial lung field. No evidence of mediastinal widening is seen. There is no evidence of pulmonary masses or nodules. Multiple age related incidental pulmonary osteomas are seen. Moderate multifocal cylindrical bronchiectasis is seen.

9 Years

INTERPRETED BY

Nele Eley, DVM
Dr. med. Vet. DipECVDI

The radiographic presentation of the cardiac silhouette is within normal limits.

Gastric aerophagia is noted.

HOSPITAL NAME RADIOGRAPHIC DIAGNOSIS

Hamburg Veterinary
Clinic

- Chronic active lower airway pattern with multifocal bronchiectasis.
- Thoracic wall lipomas.
- Pulmonary bullae.

REFERRING VET INTERPRETATION OF THE FINDINGS & FURTHER RECOMMENDATIONS

Dr. Branning The radiographic findings are compatible with chronic lower airway disease. Presence of bronchiectasis underlines the chronicity and is typically associated with decreased mucociliary clearance rates which may predispose to recurrent superinfection or inflammation. General differential diagnosis includes eosinophilic bronchopneumopathy versus infectious bronchitis such as viral, bacterial, and less likely parasitic, or protozoal. Consider further definition by means of lower airway endoscopy with airway sampling.

INVOICE

49241

DATE

12-23-21

The bullae may well be a consequence of the chronic airway disease with interstitial scarring/decreased pulmonary compliance. They may increase the risk of spontaneous pneumothorax



PATIENT

Jackson Yodice

SPECIES

Canine

BREED

Golden Ret

SEX

MN

AGE

9 Years

INTERPRETED BY

Nele Eley, DVM
Dr. med. Vet. DipECVDI

HOSPITAL NAME

Hamburg Veterinary
Clinic

REFERRING VET

Dr. Branning

INVOICE

49241

DATE

12-23-21

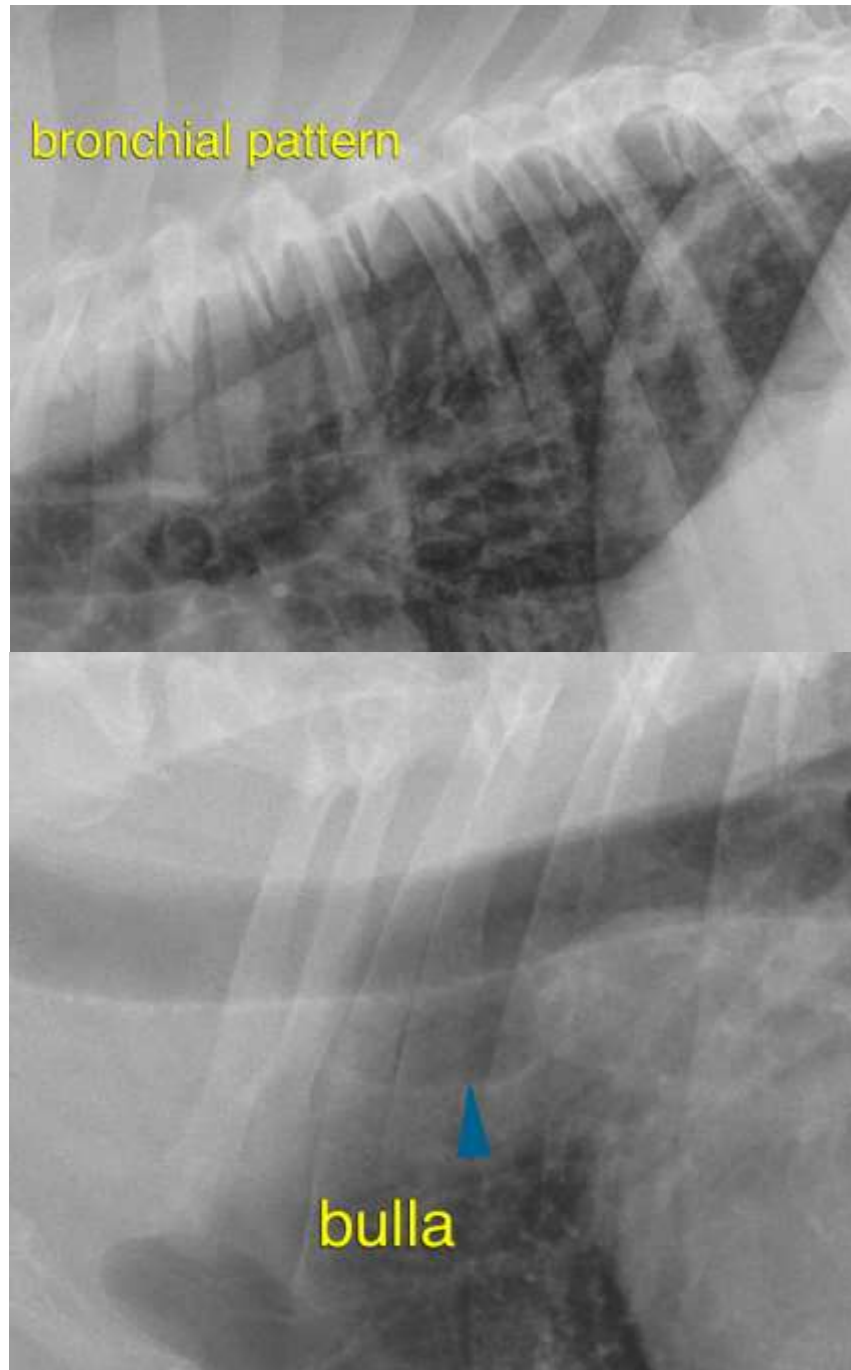



PATIENT

Jackson Yodice

The information and recommendations provided are based on the images presented by the referring veterinarian. No evaluation can be communicated regarding pathology that was not visible in the image/video clips provided.

SPECIES

Canine

Thank you for this referral. If the clinical or image interpretation does not parallel your findings or if I can be of any further assistance please contact me.

BREED

Golden Ret

Nele Eley, DVM, Dr. med. vet., DipECVDI
European Specialist in Veterinary Diagnostic Imaging, Cert. Radiology,
Senior lecturer University of Giessen, Germany, Veterinary Faculty, Department of Radiology
Nele.Eley@sonopath.com

SEX

MN

AGE

9 Years

INTERPRETED BY

Nele Eley, DVM
Dr. med. Vet. DipECVDI

HOSPITAL NAME

Hamburg Veterinary
Clinic

REFERRING VET

Dr. Branning

INVOICE

49241

DATE

12-23-21