



**PATIENT**

Boots Nash

**PRESENTING CLINICAL SIGNS**

Reason for Visit: Labored breathing after eye meds History: P presents for labored breathing after applying Diclophenac. O called AEG and they advised her to stop the medication. O states about 3 mins after applying the drops, P will begin to have labored breathing and sneezing. P is otherwise WNL. P is eatng well and drinking.

**SPECIES**

Feline

Abnormal PE/Chem/CBC/UA Results: Hydration: N Mentation: VERY SWEET CAT EENT: OCULAR CHANGES AS PREV NOTED, EYES LOOK COMFORTABLE Oral Cavity: MM PM CRT 1-2 SEC. Lymph Nodes: N Skin: MILD CHIN ACNE ROSTAL 0.5CM OF CHIN CV/Respiratory: REFERRED UPPER AIRWAY SOUNDS Abd/GI: N Uro/Perineum: N Musculoskeletal: N Neurological: N

**BREED**

DSH

**RADIOGRAPHIC STUDY OF THE THORAX**

Right lateral and dorsoventral views totaling 2 images available for review.

**SEX**

NM

**RADIOGRAPHIC FINDINGS**

An isolated ossicle of the infraglenoid tubercle is seen in one of the shoulders.

A series of moderate ventrally bridging spondyloses is present in the mid thoracic spine.

**AGE**

17 Years, 1 Month

The extrathoracic soft tissues present homogeneous without abnormalities.

The heart is of normal size and shape and there is no evidence of cardiac chamber or vascular enlargement. The pulmonary vasculature is within normal limits. Age related cranial rotation of the cardiac silhouette is seen which is an incidental finding.

**INTERPRETED BY**

Nele Eley, DVM  
Dr. med. Vet. DipECVDI

The cranial mediastinum presents the expected soft tissue opacity. The mediastinal width is less than twice the width of the vertebral column at the same level.

**HOSPITAL NAME**

DPC Veterinary  
Hospital

The trachea is normal in diameter and presents the anticipated course. The luminal outline of the trachea is smooth.

The degree of pulmonary inflation is moderate. A mild generalized bronchial lung pattern is seen with even distribution throughout the entire lung.

**REFERRING VET**

Dr. Feldt

The diaphragm is well delineated with even surface and the expected mild cranial bulging of the diaphragmatic cupola.

**RADIOGRAPHIC DIAGNOSIS**

- Mild generalized bronchial lung pattern.
- Multiple spondyloses - unrelated to the reason of clinical presentation.

**INVOICE**

49238

**INTERPRETATION OF THE FINDINGS & FURTHER RECOMMENDATIONS**

**DATE**

12-23-21

The radiographic study reveals a mild bronchial lung pattern. Differential diagnosis includes recurrent allergic lower airway syndrome and less likely infectious bronchitis such as viral, bacterial, parasitic, or protozoal. The changes are mild and not necessarily of clinical significance on their own. Consider further definition in case of pertinent clinical signs versus a clinical trial of medical treatment for feline asthma.



**PATIENT**

Boots Nash

**SPECIES**

Feline

**BREED**

DSH

**SEX**

NM

**AGE**

17 Years, 1 Month

**INTERPRETED BY**

Nele Eley, DVM  
Dr. med. Vet. DipECVDI

**HOSPITAL NAME**

DPC Veterinary  
Hospital

**REFERRING VET**

Dr. Feldt

**INVOICE**

49238

**DATE**

12-23-21

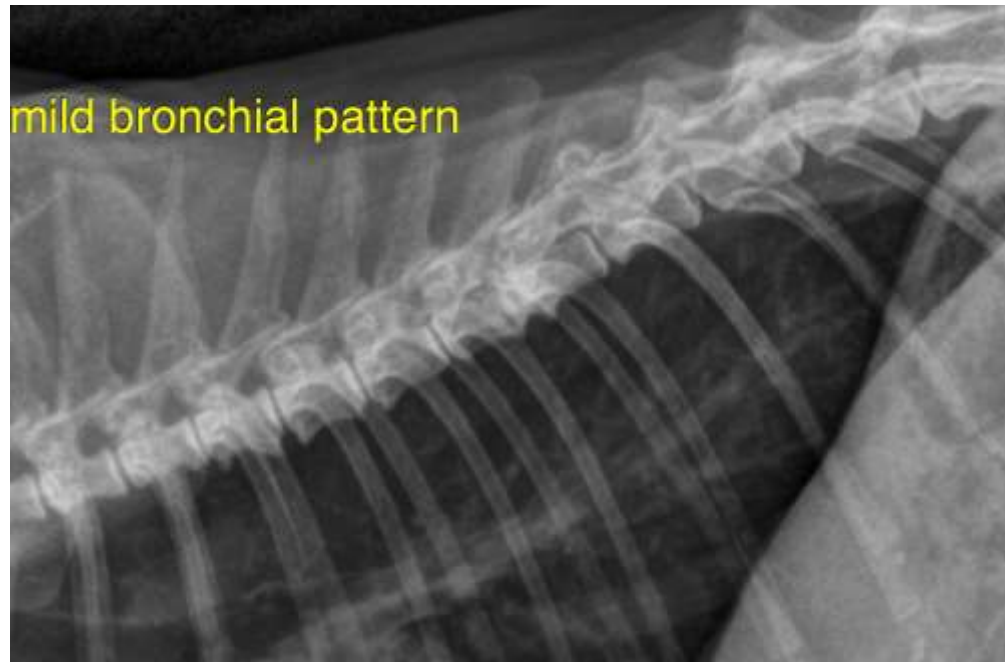

The information and recommendations provided are based on the images presented by the referring veterinarian. No evaluation can be communicated regarding pathology that was not visible in the image/video clips provided.

Thank you for this referral. If the clinical or image interpretation does not parallel your findings or if I can be of any further assistance please contact me.

**Nele Eley**, DVM, Dr. med. vet., DipECVDI  
European Specialist in Veterinary Diagnostic Imaging, Cert. Radiology,  
Senior lecturer University of Giessen, Germany, Veterinary Faculty, Department of Radiology  
Nele.Eley@sonopath.com