

**PATIENT**

Ted Hyer

PRESENTING CLINICAL SIGNS

5.5 yr old neutered male Aussie. History of 2-3 month intermittent forelimb lameness. Presented 12/20 with Grade 2/4 lameness on Left front leg. Moderate pain noted with elbow extension of left leg. No other significant abnormalities noted.

SPECIES

Canine

RADIOGRAPHIC STUDY OF THE ELBOWS

Mediolateral, neutral, and flexed views of the left elbow, mediolateral neutral view of the right elbow, and craniocaudal views of both elbows totaling 5 images available for review.

BREED

Australian Shepard

RADIOGRAPHIC FINDINGS

The medial coronoid process is decreased in opacity in both elbows. Cranial contour blurring is noted.

SEX

MN

Subtrochlear notch sclerosis of the ulnar is seen bilaterally as well as a moderate amount of periarticular osteophytes accentuating the radial head, humeral epicondyles, and anconeal process.

AGE

5

There is a mild radioulnar step formation in both elbows.

RADIOGRAPHIC DIAGNOSIS

- Bilateral medial coronoid pathology with moderate secondary osteoarthritis.

INTERPRETED BY

Nele Eley, DVM
Dr. med. Vet. DipECVDI

INTERPRETATION OF THE FINDINGS & FURTHER RECOMMENDATIONS

The radiographic findings support the presence of bilateral medial coronoid pathology with moderate secondary osteoarthritic changes. Consider arthroscopic revision of the joints which may be preceded by CT upon the preference of the surgeon.

HOSPITAL NAME

East Bend Animal
Hospital

REFERRING VET

Dalton Webb

INVOICE

49194

DATE

12-22-21

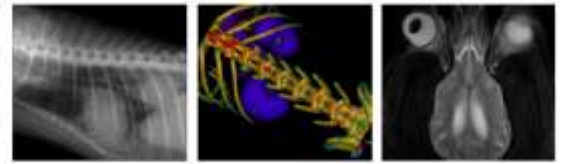

PATIENT

Ted Hyer

SPECIES

Canine

BREED

Australian Shepard

SEX

MN

AGE

5

INTERPRETED BY

Nele Eley, DVM
Dr. med. Vet. DipECVDI

HOSPITAL NAME

East Bend Animal
Hospital

REFERRING VET

Dalton Webb

INVOICE

49194

DATE

12-22-21

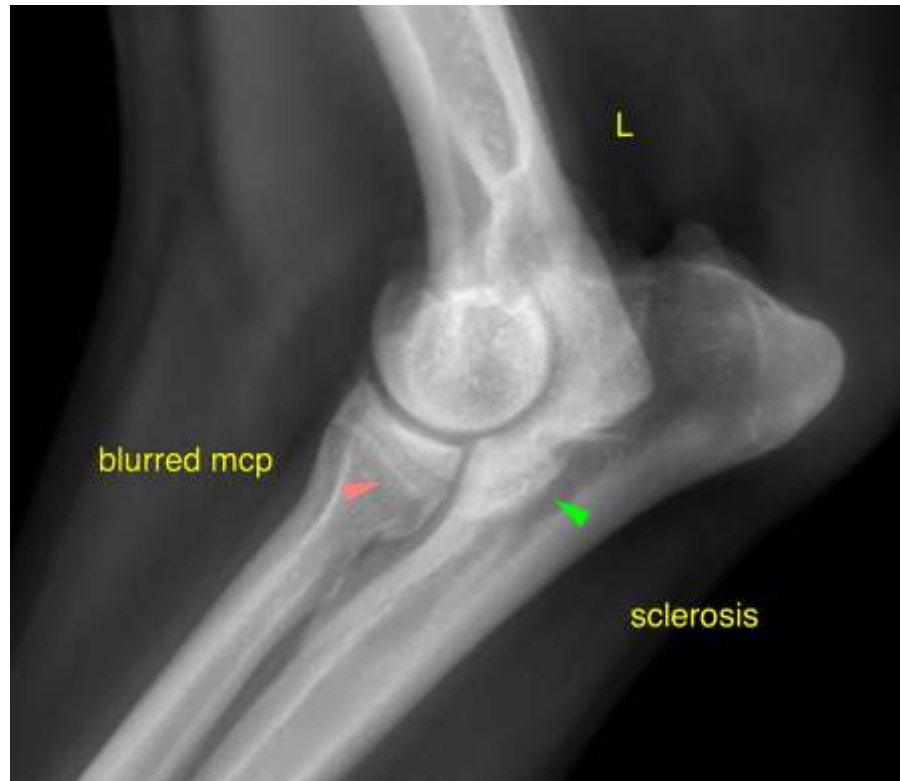

The information and recommendations provided are based on the images presented by the referring veterinarian. No evaluation can be communicated regarding pathology that was not visible in the image/video clips provided.

Thank you for this referral. If the clinical or image interpretation does not parallel your findings or if I can be of any further assistance please contact me.

Nele Eley, DVM, Dr. med. vet., DipECVDI
European Specialist in Veterinary Diagnostic Imaging, Cert. Radiology,
Senior lecturer University of Giessen, Germany, Veterinary Faculty, Department of Radiology
Nele.Eley@sonopath.com