

**PATIENT**

Peanut Spencer

**PRESENTING CLINICAL SIGNS**

Originally seen 11/30/21 for acting "off." Neck pain found; started on NSAID. Did improve, but pain meds extended from 1 week to 3 weeks. Stopped NSAID yesterday. Very painful this morning, crouched down in front end, not wanting to move neck.

**SPECIES**

Canine

Abnormal PE/Chem/CBC/UA Results: Sedated for spinal radiographs - more comfortable in general, but still not wanting to move neck. More tense on left side with palpation.

**BREED**

Mix

**RADIOGRAPHIC FINDINGS****Cervical Spine**

Number, alignment, and anatomy of the cervical vertebrae present within normal limits. The craniocervical junction presents within normal limits. No evidence of atlantoaxial subluxation is seen.

**SEX**

FS

Mineralization and reduced intervertebral disc space width are seen at C2/3. The remainder of the intervertebral disc spaces in the cervical spine appear to be even in width.

**AGE**

12 Years, 11 Months

**Thoracic Spine**

Mild T9/10 spondylosis deformans is seen.

There also is a mild spondylosis deformans between T13 and L1.

**INTERPRETED BY**

Nele Eley, DVM  
Dr. med. Vet. DipECVDI

**RADIOGRAPHIC DIAGNOSIS**

- Intervertebral disc disease C2/3.
- Spondylosis deformans T9/10 and T13/L1.

**HOSPITAL NAME**

Gentle Doctor Animal  
Hospital

**INTERPRETATION OF THE FINDINGS & FURTHER RECOMMENDATIONS**

The radiographic findings suggest potential for intervertebral disc disease between C2 and C3. The changes may reflect uncomplicated chondroid disc degeneration; however, associated disc hernia in this or other position cannot be ruled out and further definition by means of cross sectional imaging could be considered in this patient should the clinical signs deteriorate again.

**REFERRING VET**

Miranda Thomassen

**INVOICE**

49199

**DATE**

12-22-21



**PATIENT**

Peanut Spencer

**SPECIES**

Canine

**BREED**

Mix

**SEX**

FS

**AGE**

12 Years, 11 Months

**INTERPRETED BY**

Nele Eley, DVM  
Dr. med. Vet. DipECVDI

**HOSPITAL NAME**

Gentle Doctor Animal  
Hospital

**REFERRING VET**

Miranda Thomassen

**INVOICE**

49199

**DATE**

12-22-21

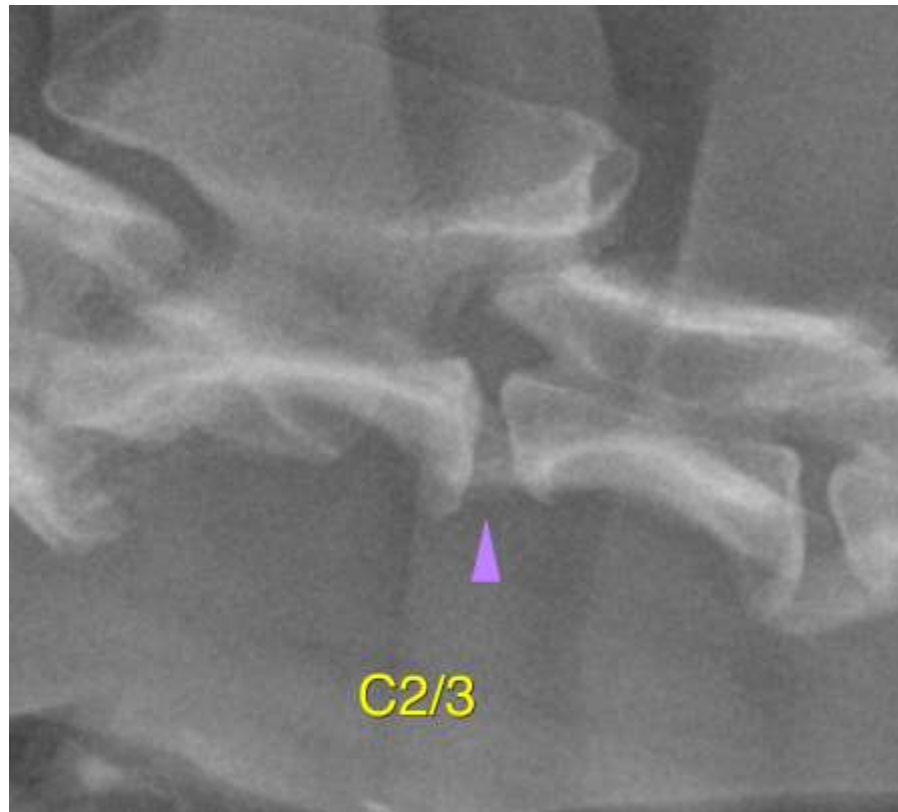

The information and recommendations provided are based on the images presented by the referring veterinarian. No evaluation can be communicated regarding pathology that was not visible in the image/video clips provided.

Thank you for this referral. If the clinical or image interpretation does not parallel your findings or if I can be of any further assistance please contact me.

**Nele Eley**, DVM, Dr. med. vet., DipECVDI  
European Specialist in Veterinary Diagnostic Imaging, Cert. Radiology,  
Senior lecturer University of Giessen, Germany, Veterinary Faculty, Department of Radiology  
Nele.Eley@sonopath.com