



PATIENT

Pete Laraby

PRESENTING CLINICAL SIGNS

Started limping yesterday. The owner is not certain what happened. Can not put the weight at the affected front left leg. Holding it up. Flexed and extended carpal joint of the affected leg, palpated it from all angles. No any sign of pain present.

SPECIES

Canine

RADIOGRAPHIC STUDY OF THE CARPI

Mediolateral and craniocaudal views of the left carpus and the right carpus is included in the craniocaudal view totaling 3 images available for review.

BREED

Lab Retriever Mix

RADIOGRAPHIC FINDINGS

Moderate soft tissue swelling is seen circumferential to the left carpal joint. There is no evidence of subluxation or luxation.

SEX

Male Neuter

The carpal bones are in situ and appear to be intact.

No evidence of osteoarthritic changes is seen.

AGE

2 Years

The metacarpophalangeal joints and phalangeal joints of the left front paw present within normal limits as well.

RADIOGRAPHIC DIAGNOSIS

- Acute left carpal arthropathy with no evidence of traumatic osseous injury.

INTERPRETED BY

Nele Eley, DVM
Dr. med. Vet. DipECVDI

INTERPRETATION OF THE FINDINGS & FURTHER RECOMMENDATIONS

The radiographic study reveals no evidence of osseous injury or displacement in the left carpus. Moderate left carpal soft tissue swelling is seen and may represent articular effusion and synovial swelling as well as periarticular soft tissue swelling such as in ligamentous injury and hematoma. Further definition by means of aspiration and analysis of synovia could be considered. Clinical palpation for instability and stressed radiographs could be performed as well.

HOSPITAL NAME

St. Catherine's Animal
Hospital

REFERRING VET

Dr. Dragan Gunj

INVOICE

55764

DATE

12-21-22



PATIENT

Pete Laraby

SPECIES

Canine

BREED

Lab Retriever Mix

SEX

Male Neuter

AGE

2 Years

INTERPRETED BY

Nele Eley, DVM
Dr. med. Vet. DipECVDI

HOSPITAL NAME

St. Catherine's Animal
Hospital

REFERRING VET

Dr. Dragan Gunj

INVOICE

55764

DATE

12-21-22

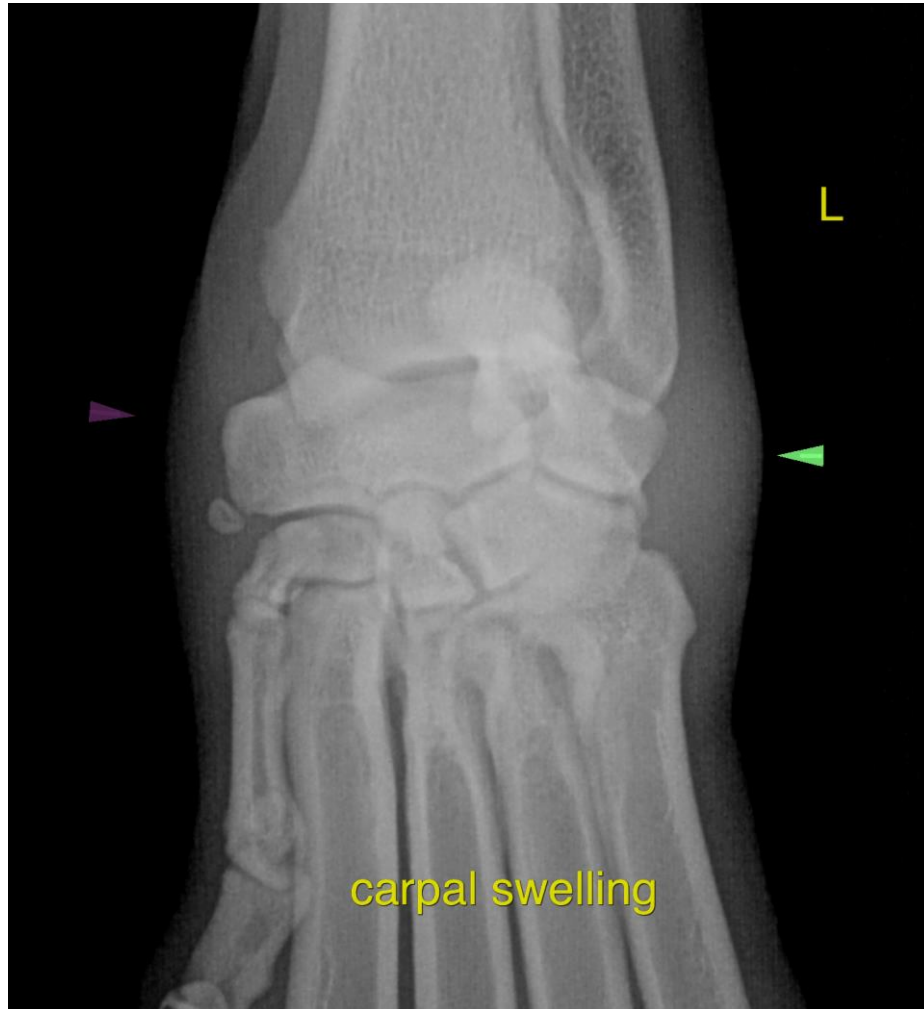

The information and recommendations provided are based on the images presented by the referring veterinarian/sonographer. No evaluation can be communicated regarding pathology that was not visible in the image/video clips provided.

Thank you for this referral. If the clinical or image interpretation does not parallel your findings or if I can be of any further assistance please contact me.

Nele Eley, DVM, Dr. med. vet., DipECVDI
European Specialist in Veterinary Diagnostic Imaging, Cert. Radiology,
Senior lecturer University of Giessen, Germany, Veterinary Faculty, Department of Radiology
Nele.Eley@sonopath.com